FORMER AIDE REJECTS BOARD REQUEST

Foster, JESD at Odds Over Resignation

By DON MILLER

Dr. Richard L. Foster charged Monday night that his former employers, trustees of the Jefferson Elementary School District, are trying to break an agreement he reached with the district, permitting him to resign as superintendent with three years of a four-year contract left and granting him 17 weeks paid vacation.

Now superintendent of a new unified school district in Contra Costa County, Dr. Foster made the charge in a statement delivered to the board.

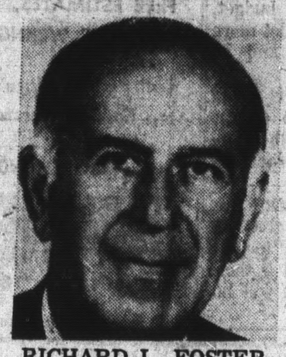

RICHARD L. FOSTER
Rejects Request

He spoke only after a lively debate had raged among board members over whether he should be permitted to speak during the "action" part of the board's agenda rather than at the point reserved for visitors' comments.

Foster declared that the board had acted in a "self-serving" way last week when it informed him that he had "illegally" resigned his post with Jefferson and when it asked him to submit a new letter of resignation, effective July 1.

The former superintendent had handed in his resignation May 26, asking that it be made effective at the close of a 17-week vacation period in October.

Asst. District Attorney Lois Scampini subsequently informed the board that state law prohibits a resignation in one school fiscal year that is to be made effective in another fiscal year.

Jefferson's fiscal year ends June 30.

Upon the advice of Miss Scampini, the board last Wednesday night wrote Foster, requesting that he submit a new letter of resignation, effective July 1. The board said it would pay him a month's vacation pay.

At stake in the dispute is about $4,500 — the difference in vacation pay Foster would have received under the terms of his first resignation and the vacation pay the board has now proposed to pay him.

At Monday night's meeting, Foster, sitting in the audience, first rose to speak at the end of the "action" portion of the agenda.

He said he wished to make a statement, adding that the board might want to take some action then that it would not legally be empowered to if he did not speak during the "action" part of the agenda.

Board Chairman Thomas Noonan said Foster should only speak during the visitors time on the agenda. He noted that a discussion on alternate health plans was scheduled before visitors' comments.

Trustee Peter Galiano wondered if the board at that point was acting upon the advice of its attorney and after Foster declared that he had decided to appear upon the advice of his attorney, told the former superintendent:

"You see, Dr. Foster, you have an advantage." Foster shot back:

"Let me say, Mr. Galiano, you acted last Wednesday night upon the advice of your counsel without notifying my counsel."

Trustee George Perry said he thought the question of whether

(Please See Page 2, Column 2)

THE POST

WESTLAKE • DALY CITY • SOUTH SAN FRANCISCO • PACIFICA

Volume 19, No. 31 — DELIVERED EVERY WEDNESDAY MORNING — Wednesday, August 4, 1965

Pair Rescued at D.C. Beach

D.C. Youth Braves Surf For Rescue

Fishing Boat Capsized by Wave

A quick-thinking 17-year-old Colma youth plunged into heavy surf off Thornton Beach Thursday afternoon with two innertubes and rescued two young East Bay fishermen whose boat had overturned about 150 yards offshore.

The boat, a 26-foot commercial fishing craft, had been drifting for more than 24 hours since its inboard engine had failed while the fishermen were en route to a fishing area off the Farallon Islands.

The Colma youth, Randall Meyer of 487 C Street, spotted the disabled boat shortly before 4 p.m. Its occupants, John Pimentel, 20, of Hayward, and his brother, Raephel Pimentel of Castro Valley, were waving wildly and sounding the boat's horn to attract attention.

A beach visitor, E. G. Gunderson of 230 Monterey Road, Pacifica, a warden for the State Fish and Game Department, also saw the craft and ran for help.

A Daly City Fire Department rescue squad responded and as firemen started down an access path to the beach, a large wave capsized the fishing boat.

Meyer said he saw the two fishermen bob up, holding onto a plank. The boy grabbed the inner tubes and paddled out through the surf, to reach the brothers.

The trio then made their way back through the surf to the beach where firemen bundled the two fishermen into a rescue truck and transported them to a waiting ambulance atop the Thornton Beach cliff.

The fishermen were taken to Peninsula Hospital where they

(Please See Page 2, Column 4)

MERCY AMBULANCE attendants bundle up two Hayward fishermen after the pair were rescued off Thornton Beach. The two men, dumped into the boiling surf after their boat capsized, were treated for shock and exposure. At center, Daly City Battalion Chief Frank Specht checks identifications. The fishermen were rescued by a Daly City youth, using two innertubes to reach the men. (Post-Times Photo)

RANDALL MEYER
He Acted Quickly

Daly City Boat Hand Is Rescued

A Daly City man and three other crewmen were rescued from a 57-foot fishing boat that ran aground early yesterday morning two miles south of Miramonte's Point near Half Moon Bay.

Al Jungclaus, 42, of 297 Wyandotte Street and the other crewmen were taken off the stricken vessel by the U. S. Coast Guard, which responded to a distress call about 2:35 a.m.

The steel-hulled craft, named the Mark Christopher, had set out from Sausalito in search of anchovies. An automatic pilot apparently had failed, causing the boat to veer off course, according to investigators.

One of the crewmen, Carl San Filippo, 39, of San Francisco, said the boat had been "pounding from rock to rock. We couldn't back her up."

He said none of the crew had noticed that the automatic pilot had stopped working.

A fifth man aboard the fishing boat, John Oliveras, 27, of Alameda, the skipper-owner, remained with the vessel while the others were taken ashore.

BOAT, TRUCK, SELF

He Launched Everything!

By GEORGE GOLDING

WHEN BILL ROBINSON launched his boat in South San Francisco to go fishing Saturday morning, his friends started to scream for help because Bill had launched his boat and trailer, his 1963 pickup truck, and himself, too.

The screams of Wesley Henke, 31, and Robert H. Perry, 36, of Santa Cruz, were translated into rescue alarms that reached the South San Francisco police and fire departments at 4:58 a.m. The alarm said two men were trapped in the cab of an underwater pickup truck.

An ambulance, a fire truck and Police Officer Robert Walker headed for Oyster Point Marina.

There they found Henke and Perry, soaking wet from having dived into the Bay, running up and down the piers and shouting that Robinson was still in his pickup, underwater.

FOG WAS hanging low over the Bay, the sun was not up yet and the water is normally murky. No one could see the pickup, the boat or the boat trailer, only the boat, bobbing quietly in the yacht harbor.

Officer Walker said he could think of only one thing, get his clothes off and dive in to find the pickup truck and try to haul Robinson out.

Henke and Perry said they had stepped from the pickup as Robinson backed down the concrete ramp, but that they had apparently forgotten to unhitch the boat from the trailer.

When it hit the water, instead of floating free, the 14-foot runabout floated the trailer, and lifted the back

(Please See Page 2, Col. 3)

School Unity Plan Fails to Get Approval

County Group Takes Up Old Proposal

North County School unification was moving along a former route this week in the wake of the rejection of a plan to merge the South San Francisco Unified and Laguna Elementary Schools Districts.

The plan failed last week to win approval of the San Mateo County Committee on School District Organization, a development that prompted the committee to again take up an old proposal to unify Laguna Salada by itself.

Meeting in Redwood City, the committee voted 5-4 for the proposal to merge South San Francisco with Laguna. However, the measure needed six votes — a majority of the 11 members entitled to vote—for passage.

Absent from the session were Mrs. Katherine Mullen of Daly City and Dr. Ernest Nelson of San Carlos.

A companion proposal to unify the Jefferson, Brisbane and Bayshore Elementary School Districts, which would have completed a North County school unification package, also failed to win approval.

Members voted 5-4 against this measure. Committee member Douglas Emery of Belmont,

(Please See Page 2, Column 4)

Shopping by 'Moonlight'

A special bonanza for readers, a 10-page section containing news of unusual bargain sales, is included in this issue of The Post.

The section is devoted to the Westlake Shopping Center's annual Moonlight Sale, which will begin at 6:30 p.m. tomorrow and continue until 10:30. All stores in the center will participate.

The section begins on Page 27.

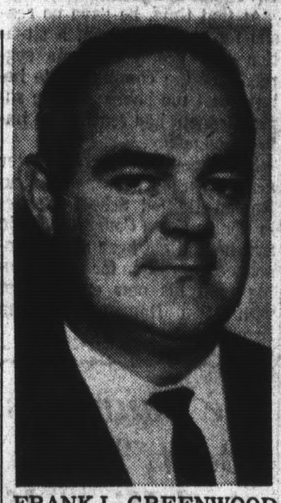

FRANK L. GREENWOOD
Superintendent-to-be

JESD Hires Successor To Foster

The former superintendent of the Lowell Joint School District in Whittier, a Texan by birth and an Army Air Force experimental high altitude flying pilot in World War II, will become the new superintendent of Jefferson Elementary School District.

He is Frank L. Greenwood, 40, who took his first superintendent's post at the age of only 28 in the Scandinavian School District in Fresno County.

Greenwood was hired by Jefferson's board of trustees Monday night as a special consultant to the board. His salary will be $125 per day.

He will assume the superintendent's chair after a legal tangle between the district and former Supt. Dr. Richard L. Foster is cleared up.

The district attorney's office has informed the board that it cannot hire Greenwood as superintendent because Foster, legally, is still the district's chief administrator.

The board has asked Foster to submit a new letter of resignation, making his departure legal. Foster, however, has charged the board with reneging on an agreement under which he resigned and will oppose the board's request. (See story at top of page.)

Greenwood was selected from a field of eight candidates, who, in turn, had been selected from more than 30 applicants seeking the superintendent's post.

The applications had been screened by a five-man blue ribbon committee of top educa-

(Please See Page 2, Column 5)

PUBLIC HEARING

Board Okays 18-Cent Hike In Tax Rate

(Another Story, Page 13)

The tax pendulum in the Jefferson Elementary School District, swinging back and forth between proposed cuts and increases in the tax rate, swung finally toward an 18-cent boost Monday night during a public hearing on the budget.

The board of trustees, heeding a plea from teachers, residents and an educator it has hired to become its next superintendent, voted unanimously to adopt a budget that will result in a tax rate of $2.91 per $100 of assessed valuation.

The rate last year was $2.73.

Previously, the board had adopted a tentative budget, calling for a 26-cent boost in the budget, which, it said, would maintain the same program in the district in the 1965-66 year as carried out last year.

Subsequently, however, an unexpectedly high increase in assessed valuation that resulted from a reappraisal of property undertaken by County Assessor Ralph Woodman prompted the board to consider a 44-cent tax cut.

At Monday night's meeting, however, Dr. David Shapiro, assistant superintendent in charge of business affairs, told trustees that the district's assessed valuation roll has been revised again and now calls for a 46 per cent increase in the roll rather than a 50 per cent increase. The 44-cent tax cut proposal had been based upon the 50 per cent figure.

Shapiro said the board had three alternatives: adopt a budget providing for an undistributed reserve of $343,000 and a tax rate of $2.91, adopt a budget with only $100,000 in reserve, calling for the same tax rate this year as in 1964-65 or slash the reserve further and reduce the tax rate.

He noted that ideally, the district should have 10 per cent of its total budget in undistributed reserves but that the district "has never been able to do that."

He explained that the reserve helps carry the district over a "dry" period in which no tax income is being received and in which the district's cash resources would otherwise be exhausted. He said the district has been borrowing to carry it past this period.

Frank L. Greenwood, hired by the board as a special consultant as a prelude to his assuming the post of superintendent, noted that based upon an average assessed valuation of $6,000 per home in the district, the proposed tax increase would amount to $12 per homeowner per year.

"For a dollar per home per month, I certainly wouldn't

(Please See Page 2, Column 5)

Tax to Fall 29c in Jeff High Region

Jefferson High School District trustees Monday night approved a budget calling for a 29-cent cut in the tax rate. The new rate will be $2.31 per $100 of assessed valuation.

The budget, calling for a total outlay of $5,866,776, was approved after a public hearing at which only one person spoke.

Included in the budget is a provision for a 4 per cent pay boost for both teachers and classified employes.

The lower tax rate was made possible, district officials said, by an unexpectedly high assessment of property in the district, resulting from the county's reassessment program this year.

The only person to speak at the budget hearing, Marvin Schneider of 311 Nelson Avenue, Pacifica, complained of what he

(Please See Page 2, Column 4)

A LOOK INSIDE

Deaths	3
Sports	6-7
At the Post	6
Editorial Page	8
Pacific Parade	8
The Marquee	8
The Book Shelf	8
Better Business	8
Skyline Directory	9
Bright Lights	11-12
Classified	13-17
Business Directory	18
What's Doing	26
Family Life	31-33
Louanne's Datebook	32
Sugar 'n Spice	33
Business News	34
Church News	35

NEED A CAR?

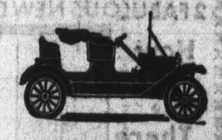

NEW CAR LOANS AVAILABLE FOR

4%

FIRST NATIONAL BANK OF DALY CITY

6600 Mission St., Daly City
PL 6-9600

IN DALY CITY
Only
SYSTEMATIC SAVERS EARN

5%

Current Annual Rate, Paid or Compounded Quarterly

SYSTEMATIC SAVINGS AND LOAN ASSOCIATION
7070 Mission Street
Daly City Plaza 6-4804

County Optimistic That State Will Grant Reduction in Assessment Roll

County Manager E.R. Stallings is optimistic that the State Board of Equalization will grant a request for an across-the-board reduction in property assessments in San Mateo County.

Stallings appeared before the state board in Sacramento Monday to argue in behalf of the request that had been made by the County Board of Supervisors.

"I'm sure they will give very careful consideration to the request of the board," the county manager said yesterday. "They were most sympathetic to our problem and, if they find it possible, I'm sure the request will be granted."

Stallings said the board members told him that they will not be able to rule on the request, however, until the first week in September, at which time the state-wide average of assessed value to market value will be known. Tentatively, the state has fixed the ratio of assessed value to market value in San Mateo County at 24.8 per cent and the state average at 21.8. The request from the county board was that the ratio in San Mateo County be reduced to the state-wide average.

When he appeared before the state body yesterday, Stallings complimented Woodman for his efforts to equalize the assessment roll and to bring the ratio up to the 25 per cent level urged by the state.

"It wasn't his fault," the county manager commented, "that the state average didn't go up as anticipated. It wasn't that he overshot his goal, but that the other counties undershot."

Stallings said that the request for the reduction was made "with the full knowledge of Mr. Woodman, the purpose being to avoid having the people of San

(Please See Page 2, Column 3)

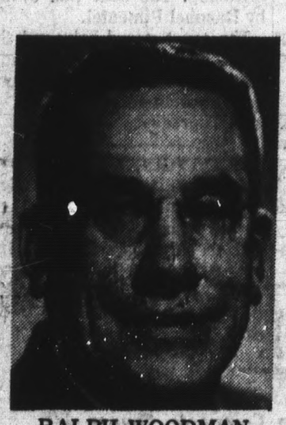

RALPH WOODMAN

Pacifican Is Fatally Hurt In Accident

Alfred Diodati, 53, of 219 Crestmoor Drive, Pacifica, was crushed to death Friday afternoon, trying to stop a runaway air compressor.

The self-employed cement contractor was killed in San Francisco. He had been pouring concrete on Avery Street between Post and Geary.

Two of Diodati's employes said they were hooking up the compressor for hauling when it went out of control, pushing him back 20 feet and pinning him against a dump truck.

Diodati was taken to Central Emergency Hospital in San Francisco where he was pronounced dead at 2:15 p.m.

He is survived by his wife, Bella, of Pacifica.

Annual 'MOONLITE SALE' tomorrow night at Westlake Center Stores

Foster Opposes JESD Request

(Continued From Page 1)

Dr. Foster should be allowed to speak under the "action" portion of the agenda should be referred to the district attorney's office.

After considerably more discussion, the board agreed to permit Foster to speak at that time.

The former superintendent then reviewed what he said were the sequence of events that took place after his resignation.

He noted that he had given up three years of a contract and in return was offered 17 weeks vacation.

At the request of trustees, he said he had asked County Schools Supt. James Tormey if the terms of the resignation were legal and that Tormey had replied they were.

"Two days after I left the district," Foster continued, "the then chairman of the board in a unilateral action raised a legal question about my resignation."

Foster said that he asked for a conference on the legal issue but was told that the district first wanted to consult with the district attorney's office.

He added that a subsequent meeting failed to produce an agreement between himself and the district over the disputed resignation.

"Then last Wednesday night," Foster declared, "the board, in my opinion, took a self-serving action, abrogating the first agreement."

He said the original agreement was reasonable and that it was moral.

"You are attempting to stand behind a technicality," he told the board. And then he warned: "The courts of California have consistently ruled on the intent of a contract."

After Foster had finished, and after no board member indicated he had anything to say, Trustee O. Wayne Douglas said he thought the board should make it known that it was neither for nor against Dr. Foster's position.

He said that the issue instead should be handled by the district's counsel.

The controversy was a sequel to an uproar that evolved when Dr. Foster resigned in May.

At that time, he gave no reason for stepping down, a situation that prompted some segments of the community to believe that the board and the superintendent had reached an impasse on policy.

Subsequently, however, Foster accepted a job with the new San Ramon Unified School District in Contra Costa County and said that he had not been able to announce the reason for his resigning until his new employment with San Ramon had been firmed up.

School Unity Plan Fails to Get Approval

(Continued From Page 1)

who had voted for the South San Francisco-Laguna Salada merger, voted against the companion proposal, saying that the second part of the unification package would be academic without the first.

After the two merger plans were defeated, the committee moved to resubmit a unification proposal that was turned down by the state last November.

The proposal would unify the Laguna Salada School District by itself and unify the Jefferson, Brisbane and Bayshore School Districts.

The proposal would split the Jefferson High School District.

Al Glantz, deputy county school superintendent, said later the committee hoped to hold an informal hearing in the Laguna Salada district on the proposal to unify the district by itself.

He said he would consult with the district attorney's office to determine if this course could be legally carried out.

Glantz said the committee believes that because North County unification has been under study for some time and because study sessions and public hearings have been held, formal public hearings on the proposal to resubmit the plan to split the high school district would not have to be held.

He added that the committee hopes to set a date for an informal hearing in Laguna within the next week or so.

In last week's voting on the South San Francisco-Laguna merger, committee member M. T. Prendergast of San Carlos voted against the plan, reversing a vote he had cast when the plan was tentatively approved by the committee in June.

Prendergast said that he had decided to switch his vote in view of the opposition voiced to the plan at a public hearing in South San Francisco last week.

Had he voted for the measure last week, it would have passed.

Elementary Tax Hiked 18 Cents

(Continued From Page 1)

jeopardize your instructional program," he advised the board.

He noted that the district with which he had been associated until this year had tried to operate on a bare-bones budget for three years in succession and then had to come up with a 28-cent tax boost this year to keep its program going.

Michael Pennings, president of the Jefferson Classroom Teachers' Association, called for passage of the budget containing the $343,000 reserve, saying that "this is an opportunity for the board to bring a sound and somewhat flexible budget to the district."

Lawrence Freiberg of 30 Village Lane, Daly City, taking note of the tax increase, observed: "I don't think the amount of money is that large per home." He called for passage of the budget containing the tax boost.

Trustee O. Wayne Douglas noted that if the district delays much longer in getting away from a bare minimum budget, "It's going to cost us a lot more than $12 per home." And he added:

"I realize that this is going to place a tax burden on the homeowner but I hope the community will accept it gracefully and happily."

Trustee Peter Galiano said the tax boost would give the district "an opportunity to be a little more flexible and if there is to be an increase it will not be a great one."

JESD Hires Successor To Foster

(Continued From Page 1)

tors. The committee narrowed the field to eight candidates. After a series of interviews among the eight and the board, Greenwood was offered the job.

He is a native of El Paso, Texas, and at the age of 13 moved to Santa Barbara where he obtained his high school education.

Subsequently, he attended Jamestown College in North Dakota, the University of Utah, Fresno State College, the University of California and the University of Southern California. He received his bachelor of arts and master's degrees at U.S.C.

Greenwood began his educational career as a teacher in a migrant school in San Joaquin Valley.

He subsequently served as a teacher and vice principal in the Saticoy Elementary School District in Ventura County and received teacher training in the Los Angeles school system.

When he was 25, he was named a principal in the Scandinavian School District and later became its superintendent.

He subsequently served as superintendent of the La Vista School District in Hayward before joining the Lowell Joint School District where he served four years.

He and his wife, Viola, are the parents of three children: Martin, 15, Janet, 13, and Nanette, 11.

He Launches Boat, Truck And Himself

(Continued From Page 1)

of the pickup so that the truck lost traction on the mossy ramp and just slid in.

NO ONE had seen Robinson since, and Henke and Perry had been unable to find either him or the pickup by diving into the dark and cold water.

Realizing the air trapped in the pickup cab must be running out, or that water must be seeping in, Walker hurried to strip down for diving.

"Hey," called a voice, "I'm out here."

The ghostly voice, echoing flatly across the Bay's still waters in the cold pre-dawn stopped his dive.

Looking around, policemen, firemen and the two dripping fishermen spotted a blanket-wrapped Robinson signaling from the boat.

TOWED ASHORE, Robinson was helped out by firemen. Noting the top of his pickup truck, which was showing about one inch above the lowering tide, Robinson asked:

"What's it doing down there?"

He said he had found the pickup sliding into the Bay, had climbed out of the truck, and that the first thing he had found in the dark was the boat.

Climbing into it, somewhat in shock from the cold and wet, he had wrapped himself in a blanket, and had snuggled down, out of sight, to get warm. He had not heard his friends calling or diving, he said.

Policemen placed the soaking trio in a patrol car, called for a taxi, and sent them home.

By 8 a.m., the three had returned to the yacht harbor in a private car, and had towed the pickup truck from the Bay.

There was no report as to whether they went fishing.

Tax to Fall 29c in Jeff High Region

(Continued From Page 1)

termed was a "high cost" of operating the district.

In other business, District Supt. Edward Morgan reported that the current painters' strike has threatened to delay the opening of new additions at Jefferson and Oceana High School.

He said that work at Jefferson has been at a standstill since about June 15 and called the situation there "extremely critical."

The addition will provide eight new classrooms, a choral music room, two electronic teaching laboratories and a special education room.

Morgan said yesterday that the school's architects, Falk and Booth, have estimated that the new facilities will not be ready for occupancy until the end of January.

He added that a standby program has been worked out that will utilize gymnasium areas for classrooms. This was the procedure used last year.

Regarding Oceana, he said construction of about 20 new classrooms was 98 per cent complete.

D.C. Youth Saves Pair

(Continued From Page 1)

were treated for exposure and shock and then discharged.

A relative reported later that the brothers had set out for the Farallons on a trip that was expected to last through the weekend.

They were not due to report on their whereabouts until Saturday noon when they were scheduled to arrive at Point Reyes. The fishing boat did not have a radio, the relative said.

The youths reported later that the engine of the boat had failed just before the craft reached the San Francisco Lightship. The boat was owned by Raephel Pimentel.

The coast guard salvaged the craft, which had been badly damaged by the pounding surf, off Thornton Beach about 6 p.m. Thursday.

County Is Optimistic

(Continued From Page 1)

Mateo County assessed unfairly in relation to other parts of the state."

The manager said he was hopeful that the state board will order a 10 per cent reduction in the assessment level.

Farmers, war veterans and retired persons living on fixed incomes have been particularly hard hit by Woodman's reappraisal program.

EXTINGUISHER FOUND

Jeanne Borgioli of 198 Glenwood Avenue, Daly City, reported to police over the weekend that he had found a fire extinguisher on his front lawn.

THE POST

J. HART CLINTON, Editor and Publisher
Amphlett Printing Company, Owner

The Post is a newspaper of general circulation, established as such in the Superior Court of San Mateo County.

Subscription Rate, $2.00 Year. Telephone WY 2-2262

FREE ELECTRICAL CHECK UP . . .
LIVE BETTER — ELECTRICALLY!
FREE ESTIMATES
220 VOLT WIRING
Reddy Kilowatt RECOMMENDED Dealer
Call us to replace skimpy out-of-date wiring and get top housepower for your appliances and lighting.
"PROGRESSING WITH HOME AND INDUSTRY"
KENNEDY ELECTRIC
JU 3-8090 — 184 BEACON ST., S.S.F. — PO 1-2170

Think New Homes in Greater Westlake are a Thing of the Past?

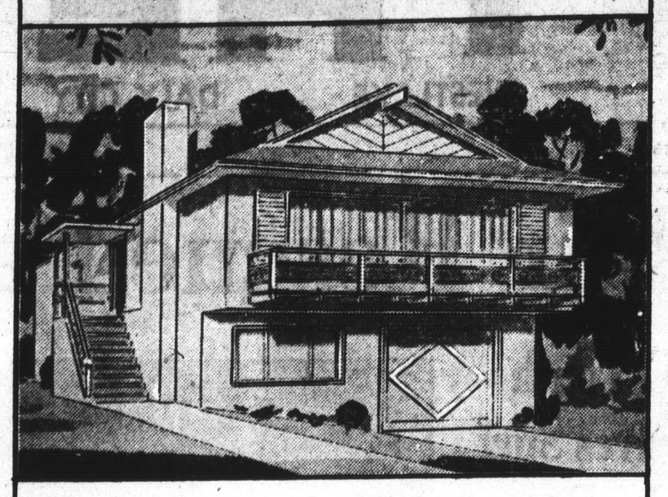

NOT QUITE!

We wouldn't blame you for thinking so.

Greater Westlake is firmly established as one of the authentic, prestige residential areas of the entire Bay Area.

Its fine homes are situated on wide, traffic-quiet avenues, serviced by outstanding shopping centers, a medical building, excellent restaurants, indeed everything!

For some time now people have been asking about a superb stretch of land overlooking the Pacific . . . in Greater Westlake.

For all those people who have shown interest we now have the answer. New homes with superb marine views now are being constructed on that land . . . called Westlake West!

Visit Westlake West this weekend, quite possibly anyone's last opportunity to buy a new home in Greater Westlake.

Imagine how these beautiful new homes will increase in value so close-in to downtown San Francisco.

Visit the exciting furnished models. From $20,995

WESTLAKE WEST

One mile south of Westlake on Skyline Boulevard / Homes Sales, PLaza 5-0880.

3 and 4 Bedrooms, up to 2½ Baths Available: Full Basement "Expandable," and Two-Story Homes. As Little as $1,095 Down Plus Closing Costs Moves You In. 35 Year FHA, 30 Year Conventional Loans and Cal-Vet.

Modern All-electric Kitchens by GE

DOELGER HOMES Another Distinguished Achievement by Henry Doelger Enterprises. Northern California's Largest Homebuilder.

Adeline BAKE SHOP
THIRD YEAR IN WESTLAKE
NINETEENTH YEAR IN SAN FRANCISCO
two locations to serve you
81 WESTLAKE MALL — PL 6-1330 Adjoining Westlake Food Center
53 WEST PORTAL — SE 1-1434 At West End of Twin Peaks Tunnel

VACATION SPECIALS

GERMAN CHOCOLATE CAKES $1.24
A Great Favorite at Adeline's
Reg. $1.70

PINEAPPLE UPSIDE DOWN CAKES 79¢
Filled With Delicious Hawaiian Pineapple — Reg. 95c

OLD FASHIONED FRENCH APPLE PIE 59¢
Reg. 95c

Adeline's Famous Almond Wreaths 79¢
A Wonderful Summer Breakfast Treat — Reg $1.00

ASSORTED CAKE DONUTS 59¢
Reg. 90c Doz. ..... Dozen

Free Cookies for the Kiddies!

Have You Tried Adeline's Beautifully Decorated Birthday Cakes, Priced Fairly for All Fa-

SEA VUE Theatre
STARTS TODAY
JOHN WAYNE
DEAN MARTIN
HAL WALLIS
THE SONS OF KATIE ELDER
20TH CENTURY-FOX PRESENTS
CLIFF ROBERTSON · RED BUTTONS
UP FROM THE BEACH
CINEMASCOPE
SCREEN TIMES
WEEKDAYS: "Katie Elder" 9.25 "Beach" 7:30
Saturday-Sunday: "Katie Elder" 2:00-6:00-10:05 "Beach" 4:00-8:05
MATINEE TODAY AT 12:30
VICTOR MATURE ● RED BUTTONS
BIG CIRCUS
Plus Cartoons and Comedy

WIN FREE MOVIE PASSES TO SEA VUE Theatre
EIGHT FREE PASSES TO THE SEAVUE THEATER IN PACIFICA WILL BE GIVEN TO FOUR READERS WHO SPOT THEIR NAMES IN THIS WEEK'S BUSINESS SERVICES DIRECTORY ON PAGE 16
NAMES ARE SELECTED AT RANDOM FROM TELEPHONE LISTINGS. RESIDENTS OF DALY CITY, PACIFICA, COLMA AND SOUTH SAN FRANCISCO ARE ELIGIBLE. EACH WINNER WILL RECEIVE TWO THEATER TICKETS. THE WEEKLY BUSINESS SERVICES DIRECTORY IS AN EXCLUSIVE COLOR FEATURE IN THE POST.
WINNERS MAY CLAIM THEIR PRIZES BY PRESENTING IDENTIFICATION AT THE OFFICE OF THE POST, 30 PARK PLAZA DRIVE, DALY CITY.
YOU MAY WIN! SEE PAGE 16

PENINSULA DRIVE-IN · 343-1334 · BURLINGAME
BURLINGAME DRIVE-IN · 343-2213 · BURLINGAME
BAYSHORE FREEWAY AT PENINSULAR OVERPASS
Take Bayshore Freeway To Burlingame, Then Take Peninsular Ave Over Pass.
JAMES BOND IS BACK...TO BACK!
Sean Connery as JAMES BOND in "Dr. No"
SEAN CONNERY as JAMES BOND in "FROM RUSSIA WITH LOVE"
REX HARRISON · INGRID BERGMAN · SHIRLEY MacLAINE
12 TOP STARS
EVERYTHING...But...EVERYTHING!!
HAPPENS IN...
ALL COLOR Show
The Yellow Rolls-Royce
ELVIS PRESLEY & ANN-MARGRET "Viva Las Vegas"
2 FABULOUS NEW DRIVE-IN THEATRES
How To Get There
GOING SOUTH
FROM BAYSHORE FREEWAY
GOING NORTH
So Easy To Find
PENINSULAR AVE. OVERPASS
SOUTH BOUND ON BAYSHORE FREEWAY
NORTH BOUND ON BAYSHORE FREEWAY

Traffic Jams Up on New D.C. Detour

A NEW DETOUR around construction of a massive Junipero Serra Freeway interchange in Daly City had one immediate result last week—long lines of cars in almost all directions. Above, a line of cars winds its way along the detour from the San Francisco-Daly City line. The interchange is being built at what will become the interchange of Knowles Avenue, Junipero Serra and Alemany Boulevards and the Southern and Junipero Serra Freeways. A change in the signals from a three-phase to a four-phase system, necessitated by the opening of the Knowles overpass, contributed to the longer lines of cars. (Post-Times Photo)

N. County Deaths

CHARLES J. MILLY

Charles J. Milly, 57, 19 Carlsbad Court, South San Francisco, a tire company service manager, died last week at a San Francisco hospital after an illness.

He was a native of San Francisco, and a resident of South San Francisco for 11 years.

He was a member of the Native Sons of the Golden West.

Survivors include his wife, Helen; his mother, Estelle, of San Francisco, and two brothers, Edward and Raymond, of San Francisco.

Funeral services were held at Larson Garden Chapel Saturday. A requiem mass was held in St. Veronica's Catholic Church. Interment was in Holy Cross Cemetery, Colma.

BENJAMIN FOLLOWS

Funeral services were held last week for Benjamin M. Follows, 65, resident of a South San Francisco hotel, who died in San Francisco after a long illness.

He was a native of Azusa, a veteran of World War I, and a member of the Happy Camp American Legion Post. A retired logger, he had lived in South San Francisco for five years.

Survivors include two brothers, Jack, of Pacifica, and Thomas, of Salt Lake City.

The funeral services were held at Nauman & Lincoln Chapel. Interment was in Golden Gate National Cemetery.

GEORGE KARAGIANIS

George Karagianis, 81, 1276 Baywood Street, South San Francisco, a native of Greece, died last week at County General Hospital. He is survived by a niece, Ann Johnson of San Francisco.

RALPH LARSEN

Graveside services were conducted yesterday at Golden Gate National Cemetery for Ralph V. Larsen, Peninsula building contractor who died Friday at Peninsula Hospital.

Larsen founded the Ralph Larsen and Son, Inc., firm in South San Francisco 45 years ago.

Larsen, age 67, lived at 2329 Summitt Drive, Hillsborough. He served in the army in World War I. He was a member and past master of Veritas Lodge No. 6, F. and A.M. in San Francisco. He was a native of San Francisco.

Survivors are his wife, Selma, at home; a son, Hans H. Larsen, Hillsborough; three brothers, Ira Larsen; Hillsborough, Dr. Albert E. Larsen, Woodacre, and Dr. Frank C. Larsen, San Fancisco; a sister, Mrs. Murdo Nicholson, Sacramento.

GIOVANNA CANCLINI

Funeral services were conducted Monday morning at Sneider and Sullivan Funeral Chapel, San Mateo, for Giovanna Canclini, 414 South Hill Boulevard, Daly City, who died last Wednesday at a local hospital following a long illness.

She is survived by her husband, Vic; a daughter, Mrs. Teresa Polakof, Daly City; sisters, Mrs. J. B. Montgomery, Modesto, and Mrs. Angela Danieli, of Italy, and one grandson.

A native of Italy, she was 81.

Interment was in Holy Cross Cemetery.

ANTONIO BOTTINI

Antonio Bottini, 83, 317 California Avenue, South San Francisco, died Thursday after a sudden illness.

He was a native of Italy and a resident of South San Francisco for 42 years. He was a member of the Order of Railroad Employes Association.

Survivors include two sons, Joseph, Redwood City, and Octavio, Santa Clara; a brother, Angelo, South San Francisco; a sister, Theresa, Italy, and five grandchildren.

Funeral services were held at Nauman & Lincoln Chapel, and at Mater Dolorosa Catholic Church. Entombment was in Holy Cross Cemetery, Colma.

Youngster Hit by Car

A five-year-old Daly City boy suffered cuts and bruises about 5:30 last Tuesday afternoon when he was struck by a car near his home.

The boy, Phillip J. Bailey of 36 Rice Street, was treated at Kaiser Foundation Hospital and released.

The driver of the car, John D. Wilson Jr., 19, of 49 Rice, told police the youngster had been standing in the street. When he sounded his horn, Wilson said, the boy started toward curbside, then suddenly turned and ran into the path of his vehicle.

THEFTS REPORTED

Karp Properties of San Francisco reported to Daly City police last week that a saw, a set of door springs and two sets of flower planters had been stolen from a construction site at Ninety-first Street and Edgeworth Avenue.

Pamphlet Is Prepared for Emergencies

"Where do we go and what do we do in an emergency?"

Answers to these questions will be given in a pamphlet being prepared for Pacifica residents by the city's Civil Defense and Disaster Council.

Instructions will be distributed to each home when a new plan of operation to meet emergencies caused by natural disasters is completed, according to Frank Peters, assistant to the deputy director of the council.

At a meeting last week, the heads of the Medical and Health Section of the Pacifica Civil Defense and Disaster Council met to discuss current problems.

Two first aid shelter centers will be eventually needed, one in the city's north end and one in the south since the city could be cut in half after a wave, CD officials noted.

Mrs. Caroline Bourell, nurses' co-ordinator, pointed out that at present, CD workers were not prepared to staff two centers because of a lack of medical personnel. Her present short list of available nurses is outdated, she said.

Nurses and professional people were urged to volunteer their services. They can request to be called in times of emergency only, Mrs. Bourell said.

Other volunteers also are needed and can designate whether they wish to do only emergency duty or can help in regular Civil Defense work, CD officials said. Volunteers may phone 355-4151.

Until residents receive a definite plan, how do they meet an emergency? After an earthquake far away, the coastline would be evacuated back 50 feet from the Pacific Ocean.

During a West Coast earthquake, evacuation would be back to the 100 foot line. This would involve much of Linda Mar, Rockaway, Sharp Park and other low lying areas and would mean the evacuation of several thousand persons.

2 D.C. MEN SEIZED

Police Dogs Aid In Coast Arrest

Sheriff's deputies accompanied by their trained police dogs, arrested two Daly City men and a Berkeley high school student on auto theft charges early Saturday.

The trio were caught almost in the act of stripping down a sports car at the San Gregorio Beach parking lot.

Cello and his master, Sgt. William Sweeney, and Iro and his boss, Deputy Ervin Pronske, were called in by deputies Italo Ferrari and Damon Brazell at about 3 a.m.

The latter pair had checked the parking lot and found a Chevrolet Corvette sportscar on jacks with the engine, transmission and fuel injection system removed and tools all over the ground, but nobody there, they said.

The dogs were called in and Cello finally found the three suspects hiding under some bushes to the east of Coast Highway, 50 yards from the scene. The dogs and deputies had searched about two hours in the hills to the north and east of the lot, they said.

The three offered no resistance Sweeney said, and seemed frightened of the dog.

Booked at county jail were: Alfred L. Fischer, 26, of 268 Los Olivos Street, Daly City, a painter, on suspicion of receiving stolen property, grand theft, and auto theft; and Rober S. Moore, 19, of 92 Los Olivos, Daly City, a student in San Francisco, on the same charges plus a count of en route to Berkeley on auto theft.

A 15-year-old boy, a high school student in Berkeley, was lodged at Hillcrest Juvenile Home.

(SINCE OCTOBER 1, 1963)
YOUR INSURED SAVINGS EARN

current annual rate paid or compounded quarterly

If your savings are not now earning 5%, transfer your account with coupon below. Your money is insured to $10,000 by a permanent United States Government agency. Funds postmarked by the 10th earn from the 1st.

SAVE WITH SAFETY AT
SYSTEMATIC
SAVINGS AND LOAN ASSOCIATION
DALY CITY, CALIFORNIA
Gateway To San Francisco

Start your savings program today with this coupon.

To John J. Wuerthner, President
Systematic Savings
7070 Mission Street, Daly City, Calif.

☐ My check or money order for $_____ is enclosed. I would like to open an insured account in the following names:

☐ Individual ☐ Joint Tenants ☐ Trustee ☐ Corporation

☐ Please transfer my account from_____

(My passbook is enclosed.)

Signature_____
Street_____
City_____ I-2

LIMITED OFFER
WALL-TO-WALL RUGS CLEANED
LIVING ROOM • DINING ROOM • HALL
40 SQ. YDS.
$28.50
INSURED — GUARANTEED
Terms, Cash — Check — BankAmericard
STA-KLEEN RUG CLEANERS
PL 5-2833
*White, Cotton, Stair, Bedroom Rugs 20% Extra

Let's Get Acquainted!

Gene, Ass't Mgr.; Rich, Mgr.; Milt, Owner; Eddie, Mgr.

2-FOR-1 SALE!
BUY TWO MINUTEMEN – 4 TIRES AT REGULAR PRICE AND GET 2 FREE!
BUY THREE MINUTEMEN – 3 TIRES AT REGULAR PRICE AND GET 1 FREE!
THESE ARE THE TIRES WITH UNION OIL'S INSURED TIRE WARRANTY
WESTLAKE UNION
NITE LUBRICATION • MECHANIC ON DUTY • COMPLETE TIRE AND TRUCK SERVICE • OPEN 6 A.M.-12 MIDNITE
PICKUP AND DELIVERY
WE GIVE BLUE CHIP STAMPS
101 S. Mayfair, Daly City 756-1780

...be a night owl in 'high fashion'
for
Westlake SHOPPING CENTER'S
Annual
MOONLIGHT SALE (ONE NIGHT ONLY)
Tomorrow Night
from 6:30 to 10:30 p.m.
(Thurs., Aug. 5)

Come early! Shop late! Our stores will be open until 10:30 o'clock to assist you and yours select values galore. Yes, WESTLAKE merchants went to "sleep" when they set the prices for this outstanding once-a-year event. This is a happy shopping spree you'll not want to miss. Be a "Moonlighter" and shop friendly WESTLAKE CENTER stores for values beyond belief — but not beyond your purse. Note: Stores will close 5:30 p.m., reopening for the Moonlight Sale at 6:30 p.m. You are invited to enjoy . . .

stores open as usual
Wednesday and Friday nights

alemany at lake merced blvd., daly city
"where ample and free, convenient parking makes shopping a pleasure"

Westlake FOOD CENTER

85 WESTLAKE COURT
ON THE MALL
DALY CITY

We Reserve the Right to Refuse Advertised Specials to Misers and Commercial Establishments.

STORE HOURS:
Mon., Tues., Thurs., Sat., 9 AM - 9 PM
Wed. and Fri., 9 AM - 10 PM
Sunday, 9:30 AM - 6:30 PM

DAIRY VALUES

BUTTER	Sylvester Cubes ..... lb.	69c
CHEESE	Carnation Cottage (Quart Tub 57c) .. pt.	29c
SOUR CREAM	Pint Carton	49c
HALF & HALF	Pint Carton...	29c
WHIP CREAM	Half Pints 2 for	69c
CHEESE	Kraft Sliced, American 12-oz. Pkg.	49c
SALADS	Bob Ostrow Assorted. 39c Size...	33c
JUICE	Sunnyland, Fresh Orange (Qt. 49c) .....48-oz. Jug	69c
MARGARINE	Nucoa 1-lb. Pkg...	25c

SKYLINE PLAZA — WESTLAKE FOOD CENTER — SKYLINE PLAZA — WESTLAKE FOOD CENTER

SAVE MORE on LOOK! MEATS

WE FEATURE WOLFSEN FORMULA FED—WM. TAAFFE—ARMOUR'S STAR—SWIFT'S

With This Westlake Skyline Coupon
MAXWELL HOUSE COFFEE
2 lb. Tin Limit One 1.19
INSTANT MAXWELL HOUSE 10-oz. Jar..... 1.15
Expires Aug. 8th

SUGAR C & H Powdered or Brown 2 1-lb. Pkgs. 25c

ANGEL CAKE BETTY CROCKER White Reg. 59c Pkg. 39c

HANDI-WRAP DOW 200 Ft. 59c Roll 33c

GAY 90's ELBERTA PEACHES HALVES Heavy Syrup 29c 2½ Tin 19c

PILLSBURY REFRIGERATED BISCUITS 3 12c Tubes 23c

MONARCH DIET FRUITS $1
Fruit COCKTAIL ..... 5 303 Tins
Cling Halves and Sliced PEACHES ..... 5 303 Tins
Sections GRAPEFRUIT ..... 3 303 Tins
Bartlett Halves PEARS ..... 3 303 Tins

BETTY CROCKER REFRIGERATED COOKIES
4 • Raisin Oatmeal • Sugar Cookies • Chocolate Chip • Fudge Brownies 53c Pkgs. 99c

WESTLAKE QUALITY MEATS

STEAK

CHUCK STEAK .....lb. 49c

DELICIOUS SIRLOIN, BOTTOM ROUND 88c LB.
UP TO 29% DISCOUNT

WESTLAKE FINER TRIM
SIRLOIN TIP STEAKS .....lb. 1.29

BONELESS BEEF ROAST

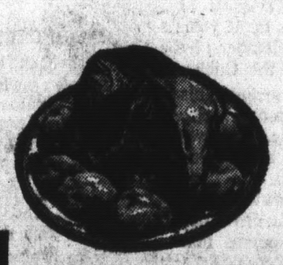

A Delicious Family Size Roast

SKYLINE PLAZA MEATS
GENUINE BONELESS SIRLOIN TIP OVEN ROAST...lb. 89c

SWISS ST
PORTERHO TOP ROUND T-BONE, PRIME RIB
FANCY MAR FILLET STEAK
ROAS
BOTTOM ROUND or BONELESS RUMP
A 31% Discount

GOLDEN GRAIN NOODLES Pure Egg, 12-oz. Pkg... 29c
GOLDEN GRAIN MACARONI & CHEESE 2 19c Pkgs. 35c

APPLETIME SEBASTOPOL APPLE JUICE 3 27c 29-oz. Tins 59c

STALEY SALE
STARCH Sta-Flo Spray, 22-oz., 89c Tin 49c
RINSE Sta-Puff, Quart 45c
STARCH Sta-Flo, Liquid ½-Gallon Plastic 45c
SYRUP Pancake & Waffle, 24-oz. Bottle 39c

LINDSAY JUMBO RIPE OLIVES 4 39c No. 1 Tins 89c

BORDEN'S CREAM CHEESE 35c 8-oz. Pkg..... 29c

CALO CAT FOOD 8 4 Varieties 6½-oz. Tins 99c

BERTOLLI OLIVE OIL

ITALY'S FINEST GALLON TIN 3.79
24-oz. Tin.... 89c

JAN-U-WINE
CHICKEN CHOW MEIN 1.09 Double Pak .. 79c
BEEF CHOP SUEY 1.09 Double Pak .. 79c
MUSHROOM CHOW MEIN 99c Double Pak .. 69c
CHOW MEIN NOODLES 33c 2½ Tin 25c

UNDERWOOD CHICKEN SPREAD 3 43c 4¾-oz. Tins 1.00

KEEN INSTANT SOFT DRINK 3 39c Jars 1.00

BORDEN'S MAYONNAISE Quart Jar 53c

ZEE Toilet Tissue ..... 3 39c Pkgs. 1.00
CHIFFON Facial Tissue ..... 4 29c Pkgs. 1.00

BLEACH AMERICA'S FAVORITE CLOROX ½ Gal. Plastic 35c

KRAFT'S CHEESE VELVEETA 2 lb. 95c Loaf 69c

PRESERVES FESTIVAL QUEEN Strawberry 2 lb. 79c Jar 59c

PIZZA - BARBECUE

DAILY 9 A.M. TO 7 P.M.
SUNDAY 9 A.M. TO 6 P.M.
PHONE PL 5-7250

FREE! ONE PINT POTATO SALAD
WITH EVERY PURCHASE OF A
PIPING HOT BARBECUED CHICKEN
Total Value of Both: 1.84
WED. THRU SAT. ONLY
YOU PAY ONLY 1.39
Net Wt. 1 Lb.

HORS D'OEUVRES IDEA! OUR OWN FANCY DELECTABLE PIZZA

	Small	Medium	Large
CHEESE	.89	1.19	1.39
DELUXE	1.09	1.59	1.89
Cheese & Sausage Cheese & Pepperoni Cheese & Anchovies Cheese & Mushrooms Cheese & Salami	99c	1.39	1.59

ITALIAN STYLE ALL VARIETIES LUNCH MEATS ½ lb. 79c
MONTEREY JACK OR MILD CHEDDAR CHEESE By The Piece 69c lb
FANCY SLICED BONELESS COOKED HAM 99c lb

ALL PIZZA-BARBECUE SPECIALS ON SALE AT WESTLAKE FOOD CENTER ONLY

LIQUORS

DAILY 'TIL 10 P.M.
SUNDAY 9 to 9 PL 5-8510

TANQUERAY (Tankerray) IMPORTED ENGLISH GIN
94 Proof 5.89 5th

BRAU HAUS LAGER BEER
Grocery or Liquor Departments
3 NON-RETURN QUARTS..... 1.00
FISHER BEER, Case of 24 Glass Cans 2.99
6 12-oz. Tins 79c

SMIRNOFF VODKA .....Fifth 4.59

Garden Fresh
POTAT
LETTUCE

LoGRANDE NECTARINES Sweet and Ripe 12c

ROASTED PEANUTS Fresh Fancy Virginia Regular or Salted in shell 35c

GRA
TOM
SQU
MUS
PEAS
ARTI

GROCERY PRICES EFFECTIVE WEDNESDAY, AUG. 4TH, THROUGH SUNDAY, AUG. 8TH

FOOD CENTER—SKYLINE PLAZA—WESTLAKE FOOD CENTER—SKYLINE PLAZA

Roundup

STAR—(SWIFT'S PREMIUM—OUR OWN SPECIAL TRIM AND SERVICE—

ATTENTION, FREEZER OWNERS!

BUY WHAT YOU WANT!

Leave the BONES and FAT to us; SAVE HERE when you buy at these low prices. You can freeze our meat as it comes packaged from the counters. You also can see what you have.

AND—WE ASSURE SATISFACTION!

SKYLINE PLAZA MARKET

250 SKYLINE PLAZA at WESTMOOR

DALY CITY

STORE HOURS:
Week Days—Mon. Thru Sat.
9 A. M. to 9 P. M.
Sundays 9 A. M. to 6 P. M.

We Reserve the Right to Refuse Advertised Specials to Minors and Commercial Establishments.

SALE

SKYLINE PLAZA MEATS

SWISS STEAK .....lb. 79c

PORTERHOUSE, TOP ROUND, T-BONE, PRIME RIB 98c Lb.

DISCOUNT

FANCY MARKET FILLET STEAKS .....lb. 1.59

SKYLINE PLAZA TRIM

ROASTS

BOTTOM ROUND or BONELESS RUMP 75c lb.

A 31% Discount

WESTLAKE QUALITY MEATS

BEEF STEW

EXTRA LEAN DELETCABLE WELL-TRIMMED CUBES 79c Lb.

SHRIMP

SEA PAK Round or Fantail 59c 8-oz. Pkg. 49c

SALAMI

GALILEO Wine-Cured Reg. 79c 8½-oz. Stick 69c

Carnation BRENTWOOD ICE CREAM ½ GAL 59c ALL FLAVORS

PUFF PASTRY

PEPPERIDGE FARMS Strudels, Dumplings, Turnovers, Parfait Cakes, Patty Shells Mix or Match 39c Ea.

BEEF Fresh Ground ..... 3 lbs. 99c

CHUCK Fresh Ground .....lb. 59c

ROUND Fresh Ground .....lb. 79c

MEAT LOAF Beef, Pork, Veal, lb. 49c

FRESH CALIFORNIA FRYER PARTS

LEGS THIGHS BREASTS 59c lb.

WINGS.....lb. 29c

MORRELL'S TOM SAWYER BACON 1-Lb. Cello Pkg. 65c

DUBUQUE'S ALL-MEAT FRANKS 12-oz. Cello Pkg. 39c

ARMOUR PURE PORK SAUSAGE 1-lb. Roll 49c

CACHE VALLEY NATURAL CHEESES SWISS, LONGHORN, SHARP CHEDDAR RANDOM WTS. 7c Off Each Pkg.

FRESHLY SLICED BABY BEEF LIVER Lb. 59c

WHOLE SUN FROZEN ORANGE JUICE 4 6-oz. Tins 59c

LARRY'S POOR BOY SANDWICHES 89c 15-oz. Pkg. 65c

BBQ Pastrami, Beef, Ham & Hot Beef .. 49c

CALIFORNIA FROZEN HEARTS OF ARTICHOKE Reg. 49c Pkg. 39c

Kold Kist FROZEN MACARONI and CHEESE 49c 20-oz. Pkg. 25c

Gorton's

FISH CAKES Breaded. 8-oz. Pkg. 2 FOR 45c

FISH STICKS Breaded. 14-oz. Pkg... 55c

SCALLOPS 7-oz. Pkg. 45c

EGGO FROZEN FIRST QUALITY WAFFLES 10 19c 5-oz. Pkgs. 1.00

RED'S

TAMALES Beef. 1.00 Size Pkg.... 89c

ENCHILADAS Beef. 14-oz. Pkg. 49c

BEEF TACOS 14-oz. Pkg. 49c

TORTILLAS Com. 16-oz. Pkg. 23c

SWANSON THREE-COURSE DINNERS BEEF CHICKEN SALISBURY STEAK Reg. 85c Pkg. 69c Ea.

FRUIT PIES JOHNSTON'S FROZEN Giant 34-oz. 69c Size

BLUEBERRY, BLACKBERRY DUTCH APPLE or CUSTARD ... 59c 49c

PRODUCE

TATOES U.S. No. 1 Size & Quality 10 lb. Bag 49c

TUCE Fancy Butter GREEN ONIONS OR RADISHES ..... Ea. 5c

GRAPES Red Cardinal .....

TOMATOES Firm For Slicing ..... lb. 10c

SQUASH Summer.....

MUSHROOMS Brown Cultivated .....lb. 59c

PEAS Bismo Fresh.....lb. 15c

ARTICHOKES Pescadero .....6 Pak 25c

Libby's FROZEN POLY BAG VEGETABLES

RIPPLE POTATOES & SLICED CARROTS

Peas, Cut or Italian Green Beans, Cut Corn, Stew Vegetables, Peas & Carrots.

39c 20-oz. Poly Bags 25c

3 43c Giant 24-oz. Poly Bags 1.00

BRUSSELS SPROUTS 39c

Libby's FROZEN GOURMET VEGETABLES

Peas & Pearl Onions, Peas & Mushrooms, Peas & Celery, Corn, Peas & Tomatoes, Fordhook Limas in Cheese Sauce, Peas in Cream Sauce.

Just Heat and Serve!

4 Reg. 33c to 43c Pkgs. 89c

SWANSON FROZEN DEEP DISH MEAT PIES

CHICKEN, BEEF, TURKEY 65c 1-lb. Pkg. 49c

WILDERNESS GOURMET WILD RICE CASSEROLES

With Shrimp, Chicken or Cheese Reg. 59c Pkg. 39c

PRODUCE, MEAT AND BARBECUE SPECIALS EFFECTIVE WEDNESDAY, AUG. 4TH THROUGH SATURDAY, AUG. 7TH

at the POST

By LE PACINI

IT'S ABOUT time for our annual bleat concerning over-supervision of "little league" type of activities.

We've done it so often, both with personal observation and interviews with professionals in youth athletics, that we won't bore you with reminders of how important free play is at "little league" age, how pressure of competition and over-supervision can wear on a kid, and so forth.

What we are going to do — just as a reminder — is cite two flagrant incidents that occurred within the past year, both concerning parental interference in a field best left to the professionals.

One incident concerns a Pop Warner football game last pigskin season in San Jose. Two adult coaches were slugged in a wild post-game riot, which police said was touched off by the irate father of one of the young gridders.

The father accused the coach of shaking his fist at the father's son during a practice session. The father's brother and nephew picked up his shield and knocked the coach out cold. When the coach from the opposing team rushed in to break it up, he was also knocked cold — this time by a concerted effort by all three sportsmen.

And then there was the Los Angeles mother who got both herself and her two sons barred (the boys were later reinstated) from Little League play because she called balls and strikes and argued with the umpire over the loudspeaker, shouted instructions at her boys from the stands, making them extremely nervous, and stormed dugouts, scoring booths and the playing field itself whenever something took place that didn't please her.

Of course, the incidents cited were extreme cases. Naturally, most parents mind their own business and behave properly. And we can't say we've heard of any such cases of interference in the area of the Post.

We know that there just aren't enough professionals around to supply every such team and that amateur volunteers, after all, mean well.

We are just pointing out, once again, that a danger does exist and we wonder if it wouldn't be better to allow kids to choose sides in a sandlot without an adult within miles of the place than it would be to have an untrained person supervising uniformed, but not uniform, youngsters.

★ ★ ★

AND AGAIN with baseball injuries. We did not mean to imply the past couple of times we've written of them that injuries necessarily toll the death of a team.

To the contrary, they often cause a team to pull together, play a team rather than individual game. Playing without team leaders often inspires other regulars to play over their heads and, of course, substitutes always play harder when they get a chance to perform regularly and show the boss what they can do.

At times, bigger stars than the regulars for whom they're filling in are developed faster than would have been expected had not the sudden opportunity come.

One such case that comes immediately to mind is the one in which Henry Aaron, at the age of 20, broke in at least a year prematurely with Milwaukee because Bobby Thompson broke his leg.

Thompson, famed play-off hero of the fabulous 1951 Giants, you may remember, had been traded to the Braves in 1954 in hopes that he might provide the spark to bring Milwaukee its first pennant.

But Bobby broke his ankle in spring training and Aaron got his chance. The Braves didn't win the pennant but Hank hit .280 and belted 13 homers in only 122 games (ironically, he also broke his ankle, late in the season). The fading Thompson probably wouldn't have done any better. And that ankle break set the scene for Aaron who was to become one of the game's greatest hitters.

One other thing about injuries. Sometimes a team will compensate for a missing "limb" as will a person or an animal and as a result, become stronger than ever.

Some teams, for instance, tend to rely on one super star and as a result, never really test what their other abilities may be.

But such teams, should misfortune come upon their super star, sometimes discover new, or remember old skills, and as a result improve their over-all record.

No matter how you cut it, though, it's still better in the long run, to avoid injuries.

★ ★ ★

WE'RE NOT for baseball teams jumping around the country like nervous chessmen but Milwaukee's just gotta make a fella laugh with all of its suits and injunctions against the Braves.

What the good politicians of brew town seem to forget is that Milwaukee is the city that courted the Braves into the first expansion move in major league baseball in about half a century. They started the whole thing but now they're disturbed about being outsnookered at their own game.

★ ★ ★

BASEBALL SHORTS: Extreme youth may be over-emphasized in the game. Maury Wills (who was an "old" rookie at 27 when he broke into the regular Dodger lineup) stole his 104 bases at age 29; Cobb stole his 96 at age 28; Ruth hit his 60 homers at age 32; and someone with enough patience can probably come up with as many records by men around 30 as he can by men in their early and middle 20's.

In mentioning last week former Giants Fisher, Miller and Worthington as three of the American League's top relief men, we forgot Hoyt Wilhelm (like Fisher a member of the White Sox) who may be the greatest of them all . . . and speaking of Fisher, we wonder why he — or any sane athlete — would consent to a silly publicity picture, like the one he posed for in a recent Sporting News. Fisher was shown feeding a plug of chewing tobacco to his catcher, Jim Schaffer. The story, incidentally, was about Fisher's effective knuckleball. You figure it . . . do good teams develop top relief pitchers because of the many close games and tense situations they produce, or vice-versa?

Silly Thought: What would you do with a guy who was a great ice hockey player, but who didn't know how to skate?

The Ball Is Up There Somewhere

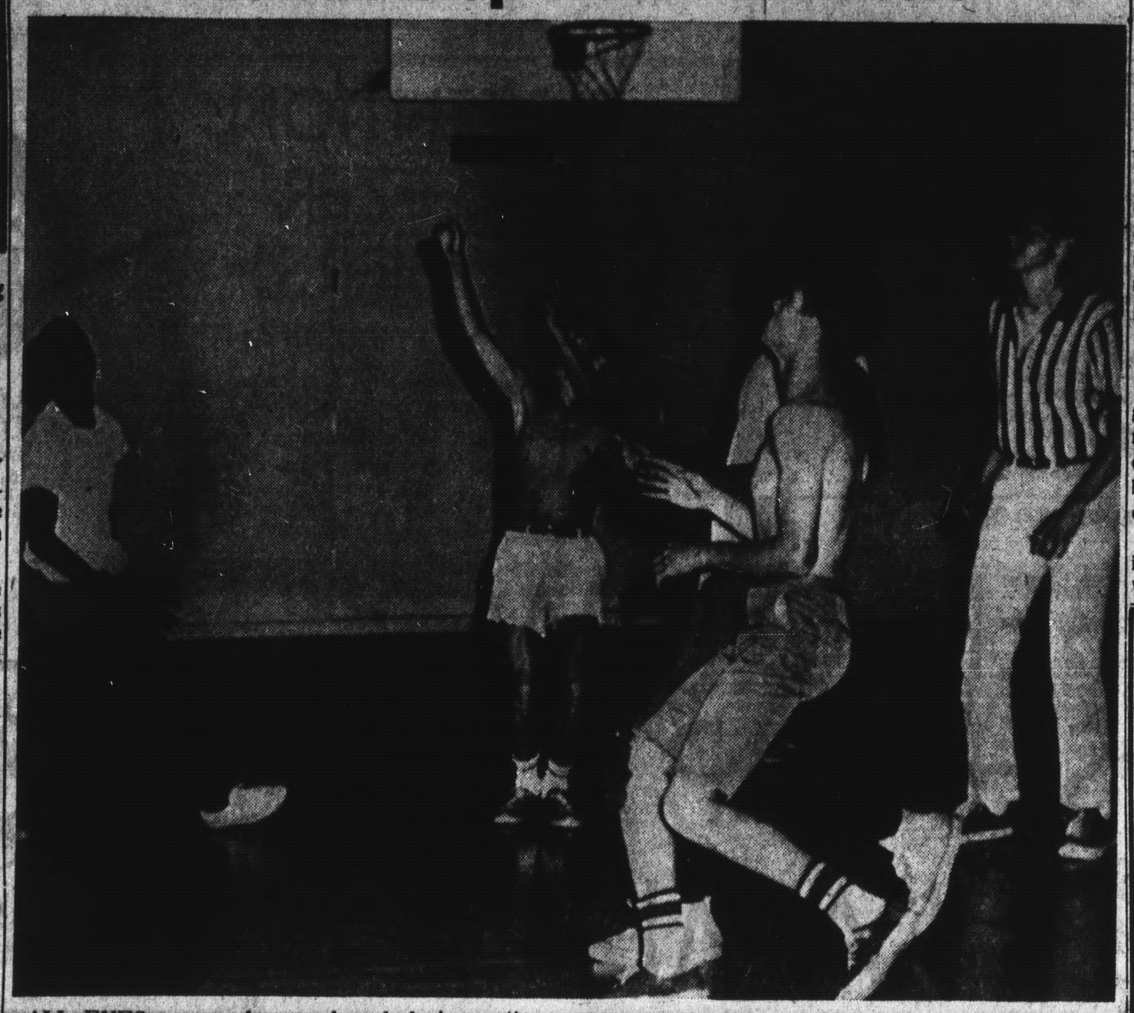

ALL EYES are up for a rebound during action in a Daly City Recreation Department-sponsored basketball game at the War Memorial Community Center. Players here are members of the Untouchables and the Houks, both teams in the department's High School League. Games are held each Thursday night in the Center during the summer. (Post-Times Photo)

Youngsters Pass D.C. Swim Tests

A total of 116 youngsters have passed tests in another round of learn-to-swim programs in the Jefferson High School pool. The programs are co-ordinated by Michael Orlich. The students are:

BEGINNERS
Amorose, Kathy
Baldocchi, Loraine
Bjorkquist, Kent
Bologna, Carol Ann
Brandson, Michael
Brassesco, Linda
Brassesco, Susan
Cohen, Marcia
Coyle, Maureen
Daly, Michael
Donati, Patricia
Fabianovich, Karen
Foppiano, David
Geier, Arlene
Giacalone, Julianne
Goodwin, Victoria
Gutierrez, Victoria
Harder, Jill
Healey, Irene
Hnilo, Kathy
Holden, Cindy
Horsman, James
Hsu, Nora
Hsu, Walter
Kaufmann, Ronald
Kelleher, Debbie
Kirschner, Julie
Kounalakis, Markos
Kuchac, Steven
Lindsay, Rochelle
Lindsey, Rosalie
Lopez, Peggy
Lueder, Sandra
Makras, Elaine
Marozine, Judy Ann
Martin, Peter
Matheny, Wade
Meehan, Pat
Merritt, Bayne
Miller, Herb
Molinari, Nore
Murray, Gayle
Murray, Lynne
Neugebauer, Karen
Oakley, Sharon
O'Neil, Robert
O'Shea, Kevin
O'Shea, Maureen
Orton, Ray
Perada, Audrey
Repetti, Linda
Rose, Suzzane
Rosenberg, Jayne
Sangervasi, Gary
Sangervasi, Mark
Smith, Wendy
Stone, Richard
Tachis, Diane
Tachis, Mary
Tracy, Michael
Vanvick, Bruce
Watts, Sharon

ADVANCED BEGINNERS
Barrango, Michael
Brady, Thomas
Bronfeld, David
Byers, Russell
Cecconi, Caroline
Cuniberti, Mark
Deacon, Peter
Geier, Arlene
Gerughty, Robert
Hnilo, Kathy
Hsu, Nora
Infusino, Norman
Jardin, Janice
Jabin, Kareh
Kaus, Bradley
Kim, Susan
Kratofil, Daniel
Lawrence, Teresa
McLaughlin, Linda
Murphy, Susan
Murray, Carl
Nommjarv, Vivian
O'Neil, Robert
Peters, Steven
Sherbert, Bill
Spears, Tom

INTERMEDIATES
Button, Douglas
Casalnouvo, Karen
Cuniberti, Jamie
Galway, Debra
Kratofil, Javier
Lucia, Patricia
Lucia, John
Lucia, Patricia
Luders, Nancy
Mattson, Rodger
McAllister, Susan
O'Dea, Denise
Ward, Jill
Wyatt, Linda

SWIMMERS
Amorose, Rick
Burn, Sylvia
Casalnuovo, Karen
Courtney, Peter
Del Porto, James
Gressani, Paul
Koolpe, Gary
McAllister, Susan
Miram, Marina
Orton, Tim
Pinelli, David
Pinelli, John
Roay, Leslie
Taylor, Marilyn
Wyatt, Jim

Chase Scores In Russ Meet

Jeff Chase, former Jefferson High School hurdler, took second place in the United States-U.S.S.R. track and field meet. Jeff Fishback of Belmont finished fourth in the steeplechase, and Bill Morgan of the Golden Gate Track Club placed fourth in the 10,000-meter run.

Former El Camino High School teacher Bill Toomey took second in the decathlon. See summary on page 24.

Navy Offers Guarantee

The Navy has announced that it can guarantee enrollment in technical training schools for June high school graduates. In addition, enlistees may postpone reporting for active duty for a period up to 120 days.

Lt. Cmdr. R. N. O'Donnell, acting officer in charge of Navy recruiting in Northern California, said that young men qualifying for training as nuclear power specialists, electronics specialists or as hospital corpsmen will be, prior to enlistment, guaranteed assignment to a technical school immediately after basic training.

June graduates may obtain further information by calling Daly City Navy Recruiter Jack Kelly at PL 6-3740. His office is at 6705 Mission Street.

Fairs Win Roos-Atkins Golf 3rd Year in Row

The name of the annual Roos-Atkins Father-Son golf tournament should probably be changed to the George and Jim Fair Invitational.

The Daly City father-son duo annexed the title for an unprecedented third straight year at the short Golden Gate Park Golf Course Sundy.

The former Westmoor High School student and his father were hard pressed by Harry and Gary Turner of Pebble Beach, but finally emerged the one-up winner.

Down by four holes after 14 of the scheduled 36 holes, it looked like an upset was in the making.

However, a birdie-two by George on the thirty-first hole tied up the match and on the next hole the Fairs took a par and got their one-up lead.

The final four holes were halved.

New Lob Ball League Start Set Aug. 23

The Daly City Department of Recreation, in response to requests from teams actively engaged in its lob ball league and from clubs that organized too late to enter the league, is forming a lob ball league to start the week of August 23.

The league will be on a "no fee" basis. Teams will be required to supply their own equipment.

The success of the lob ball leagues in California has been apparent in Daly City, a department spokesman said.

Modifications of softball rules offer a game that seems to be more interesting than regulation softball, he added.

Teams have open rosters and emphasis is based upon hitting and fielding rather than pitching.

Clubs, organizations and church groups may obtain further information by calling the Department at PL 5-0850.

Michigan State basketball coach John Benington captained the University of San Francisco team that won the 1949 National Invitation Tournament in New York.

Master Plan Is Proposed For County

A master plan for government, with the aim of eliminating some of the myriad of special purpose districts in the county, has been proposed by County Manager E. R. Stallings.

Acting on his suggestion, the board of supervisors agreed to propose to the County Local Agency Formation Commission that it request the new Regional Planning Committee to draw up such a plan.

Stallings said amendments approved for the Local Agency Formation Commission law this year by the state legislature give the commission more power to initiate actions rather than just pass on proposals submitted to it.

Other changes in the law include the removal of the county engineer as a voting member of the commission and the elimination of county boundary commissions, which have been advisory to the LF groups.

Coast Guard Short of Men

The U.S. Coast Guard, the nation's oldest seagoing service, is hurting in numbers.

A shortage of men has resulted in a recruitment drive. Enlistment is now open to men between the ages of 17 and 26 who qualify. There is no waiting list, Coast Guard officials say.

North County men may apply to the Coast Guard recruiter at 50 Fulton Street in San Francisco.

D.C. Tigers Advance to Final Game

The Daly City Recreation Department-sponsored PAL Tigers won two games in the Junior Coast League Tournament at Pleasant Hill over the weekend to advance to the final game of the tournament, scheduled for 1 p.m. Saturday at Pleasant Hill.

The Tigers will meet the PAL Yankees of San Francisco.

In the tournament's first game, the Tigers downed Richmond, 11-7, behind the pitching of Marty Conn. He gave up eight hits, struck out five and walked one.

Dave Bias collected four hits in five trips to the plate for the winners.

Final Swim Session Set

The final summer learn-to-swim program of the season for youngsters, sponsored by the Pacifica Park, Beach and Recreation Department, will be held from August 16 to August 27.

Adult lessons also will be given during the final session. Further information may be obtained by calling 355-4151.

YOUR Independent Insurance AGENT

Westlake Insurance Agency, Inc.

Walter F. Brodie, Manager
36 Park Plaza Drive
Westlake Shopping Center
PL 5-7113

OFFICIAL CLOSE-OUT
ON ALL '65 RAMBLERS
Over 237 Available
All Models and Colors in Stock
WEEKEND SPECIAL:
'65 RAMBLER CLASSIC 660 STATION WAGON
equipped with R/H, auto. trans., 232 engine, white wall tires, elec. rear window, reclining seats, many other extras. Stock number 775 — used.
includes '65 fees **$2295**
$37 DOWN **$37** PER MONTH*
MELODY RAMBLER
750 EL CAMINO — SAN BRUNO
— WE BUY CLEAN USED CARS —
588-2313 Open Eves. and Sundays Till 10 P.M. 697-5420
*To qualified buyers.

DON'T BUY AN OLYMPIC-SIZE SWIMMING POOL

...we already have a heated one reserved for you at **The Woodlands Cabaña Club.** There's also a large, heated wading pool... fenced-off children's playground... and acres of beautifully landscaped grounds for outdoor recreation and relaxation. All of this—and more—is automatically yours when you purchase an award-winning Mackay home at The Woodlands.

The WOODLANDS
■ 3 and 4 BEDROOMS ■ $26,950 to $29,950
■ GI, FHA FINANCING ■ CABANA CLUB
■ RANCH-TYPE and TWO-STORY ■ 934-6178
■ MODELS OPEN DAILY 10 AM UNTIL 6:30 PM

MACKAY
NATIONAL AWARD WINNING
HOMES

BOYS—GIRLS
7 to 17 years
FREE
BOWLING CLINIC
Saturday, August 7, 11 A.M.
Featuring
ORA MAYER
1935 ABC ALL-EVENTS CHAMPION
FREE RAFFLE — MOVIES — INSTRUCTION
SWANSON'S
WESTLAKE BOWL
99 Southgate PL 6-5777

BOWLING

I T S

WESTLAKE BOWL
By JIM GREALISH

SEA BOWL
By PENNY SMITH

Sea Bowl

BOB MOLDOVIN led the way for the Merchants 825 with 213-168-221-602 high series while his teammate, John Parry, shot a big 265 for the high game. Phyllis Fernandez rolled the high game and series on the Sea Breeze League with 170-455. Larry Sabrido and Tootie Fernandez both rolled 199 for the high game with Larry going on to 559 for the high series. The Keglerettes showed Iris Cuffe, Sue Bardizal and Rita Hammerstad in a triple tie for high game, 189. Rita had the high series, 522.

Sandy VanBell took home all the honors on the Mermaids with 178-483 for the high game and series. Marie Nordin, bowling with the Ebb Tide League, led the scoring with 202-509. Not too far behind was Jean Bohnstedt with a nice 507 series. For the Kings & Queens, "Sam" Claudette Rugg, Vallemar Super, rolled 224-557 for the high game and series for the women. Dean Fuller shot a 213 for high game with his teammate, Kelly Ellefson, shooting 560 for the series.

Lois Talbot and Bernie Burns led the women in the Starshooter League with Lois rolling high series, 492, Bernice, high game, 175. Hal Ash rolled high game, 200, while Al Snay bowled high series, 535. Sunday Cocktail League had Lou Engelman rolling 203-519 for the women. Nick Nicholson had the high series for the men, 523. High game, Bill Funk, 197. Of the bowlers on this league, Karen Malaspina, who has a 91 average, rolled 102-107-143-352. Nice bowling, Karen.

Taking all the honors on the Yawners League and bowling for Brown Furniture, Louis Michelson had 166-446. We had the Peninsula Mixed Traveling League with us this week and Phyllis Shirley rolled a big 238-603 for the women. Her teammate, Dennis Spisak, rolled 218-568 for the men. Joan McClellan had 168-428 to lead the women on the Pin Divers League. For the men, Dick Greenley rolled a nice 233-587.

NITE SURFERS Bernice Burns, Fisher Realty, had the big game and series for the women, 211-485. For the men, Frank Clark, Bob's Shell, 210-555. Bonnie Tweedie, Neptunes Daughters, shot 191-504 for the high series and Marge Duffy, Von's Constructions, 193-442 for the high game. On the Tuesday Summer Bantams, Laurie Funk with an 89 average had 108-104 for a 212 for the two games.

Tanglefoot bowlers of the week were: Art Marchington, high series, 530; high game, George Brotherton, 202. For the women, Adele Deutschen rolled an even 200 game for the high with Betty Smith rolling 514 for the high series. Dick Parich, Tuesday Trios, rolled 808 for four games with Ed Trickey rolling high game, 223. Hugo Rossie rolled a big 250 game, 573 series to lead the men in the Surfside 8 League. Rita Hammerstad, Pacifica U-Save Liquors, had a 223-517 for the women.

Aquanauts—Lois Talbot took high game honors with a 226 on her way to the high series for the ladies, 518. Wednesday morning, Sea Bowlerettes Ladies Scratch League bowler of the morning was Sharon McGuinness who rolled 220-168-180 for a 568. Frank Mendibles bowling on the 775 Handicap League rolled games of 197-177-226 for 600 and the honors for the evening. Split converters, Charlie Castillo, 2-10 and Lew Lovelady, 4-9.

★ ★ ★

Westlake Bowl

WITH THE California State Tournament in the history books, Westlake Bowlers are now deep in the August Bowling Bonanza with a wide variety of features for the entire family.

Gene Tarczy earned himself an ABC Triplicate patch as he bowled three games of 181 in the Southgate Mixed Fives League. Tom Crane topped the men with a great 223 game and a 603 series as Carolyn Johnson led the ladies with a 183 game and 498 series.

KSFO announcer Bob Hansen was on the right frequency Monday night as he led the Golden Gate Handicap League with a 628 series on a high game of 213.

As the Starliters summer league came to an end, the Clearlite Trophy team took the first place trophies. Maxine Lam led the ladies on the final night with a 180 game and 522 series.

John Minudri again topped the West Portal Merchants League, this time with a 183 game and 525 series. Helen Nelson not only led the Ladies 630 Invitational League but also set a new high series mark as she rolled a 222 game and 624 series. Kay French took high game honors with a big 244 on her way to a 619 series.

Another repeat leader was Don Petrovsky in the Sleeper Handicap as he bowled a 595 series on a high game of 215. Vic Drago took first place in the weekly Friday Night Jackpot Sweeper as he rolled a 654 total. In the $100 Jackpot Rolloff, Vic was defeated by the current King of the Hill, Bob Hood, three strikes to one. The $100 Jackpot for five consecutive strikes will again be offered Friday night at 7 p.m.

Kay and Larry Hutchinson teamed to lead the Friday Mixed Fours—Kay with 183-523 and Larry with 235-592. Leading lady in the Classic League was Marge Beaumont with a 200 game and 567 series.

★ ★ ★

A SPECIAL free instruction clinic is planned for Saturday and August 14 at 11 a.m. Featuring Ora Mayer, the program will consist of demonstrations, movies, instruction and a raffle. All boys and girls from eight to 17 are invited.

Bob Hagberg topped the 200 mark as he led the 805 Scratch League for the week with a 210 game and 565 series. Connie Silvas and Jack Murray were the week's leaders in the Sunday evening Westlake Wedlocks Mixed Fours as Connie shot 189-488 and Jack a 211 game and 586 series. High Rollers in the TGIF Mixed Fives were Arlene Steinberg with 165-464 and Roger Noll with 200-574.

Repeat Sale!
PREMIUM RECAPS
ANY SIZE WHITE OR BLACKWALL 9.95 EA. 4 for $35.00 Except 800x15
250 BLUE CHIP STAMPS PER TIRE
We absorb excise taxes. NO EXCHANGE NEEDED
FREE INSTALLATION AND BALANCING
NATE'S
8115 MISSION ST. Open Sats. and Suns. JU 4-7383

• Comaroto Cycle Shop •
BE KING OF THE ROAD RIDE A HONDA
WEEK'S SPECIAL
Spt. 50 ..... $215
Cmt. Scrm. $650
HONDA
Trades
Financing
PARTS, SERVICE and RENTALS
Specialists in Motorcycle Repairs
1776 El Camino San Bruno
871-4800 Open 7 Days, Friday 'til 9

Recreation Roundup in Daly City

Here is a rundown of results sponsored by the Daly City recreation Department:

Adult Lob Ball League
Under 25 Division

The only result of the league was the upset of the Daly City Recreation Playboys by the Daly City Sweatsox, 17 to 8.

This puts the Daly City Sweatsox in a three-way tie for first place with the Animals and the Daly City Post Office.

Over 25 Division

The results of the week's Over 25 Lob Ball League saw the Daly City Fireplugs upset Velo A.C., 12 to 9.

Chick's No Stars beat the G.E. Water Coolers, 8 to 4.

High School Lob Ball

High School Lob Ball got off to its first week of play with these results: FDR's 6, Westlake, 0; Gar's 15, Giants 2; Marchbanks 10, The Outlaws 9.

Late Summer Midget Baseball

BYA Bombers 5, Toy Village "Rebels" 4—Don Giles came in to pitch in the third inning with the bases loaded and no outs and struck out the side to help the Bombers win.

Steven Merlo also helped the Bombers with his bat when he got two doubles in three times at bat. Rick Newman went 3 for 4 for the losers.

PAL Cubs 6, Hunts Donuts 2—John Giannini got a three-base hit with the bases loaded

S.S.F. Youth Wins Crown For Bowling

David Doran of South San Francisco won the National Youth Bowling Championship and a $2,000 scholarship prize last week in Washington, D.C.

Doran, who will attend College of San Mateo for two years then finish his education at Arizona State University, posted a 4-2 record while averaging 198 pins

He rolled 1,368 with a bonus of 200 in the championship round.

Congressman J. Arthur Younger presented the award to Doran at a Mayflower Hotel banquet in Washington.

Larry Wallace of Nebraska finished second and James Ewald of Kentucky was third.

Giants to Host D.C. Children

Daly City youngsters will be guests of the San Francisco Giants at their game with the Pittsburgh Pirates Tuesday afternoon. Transportation will be provided by the Daly City-Colma Chamber of Commerce, the Daly City Lions Club and the Daly City Rotary Club.

Youngsters who wish to attend the game may contact Daly City Recreation Department leaders at any city playground. Youngsters from 9 to 14 years of age will be eligible to attend.

THEY'LL AID SCHOOL BONDS

Data Group Named for Unity

Those who lead the county's school boards have named a committee to provide information to the people who may take their jobs away.

Members of the San Mateo County School Boards' Association suggested the committee during their mid-June meeting, and elected William C. Gillespie, head of the San Mateo Elementary board, to lead the group.

Chosen to aid him in compiling information for "bringing order to the muddled chaos of unification" were:

Mrs. Ruth M. Boudinot, Laguna Salada Elementary; David Carr, Burlingame Elementary; John Cost, Sequoia High; Mrs. Elizabeth Cullinan, San Mateo High; William Platt, Menlo Park Elementary; Hale F. Porter, South San Francisco Unified, and Glen Smith, San Bruno Elementary.

Mrs. Ruth Steiner, as president of the trustees' association, will serve as an ex-officio member of the committee.

The group is the Unification Study Committee of the San Mateo County School Boards' Association, and its assignment is to gather, sift, and organize as much information and professional advice as possible about school unification.

This information will then be made available to unification planners and the fledgling boards of newly unified districts.

The committee was set up at the suggestion of Gillespie, veteran board member of the San Mateo Elementary School District, and Mrs. Paul D. Steiner, president of the association.

They emphasized that the committee would not suggest unification plans or attempt to set up unification boundaries for the San Mateo County schools.

"Unified we are going to be," Gillespie said, "whether we like it, hate it, love it, or merely accept it.

Over Half A Century Of Service
SERVING ALL FAITHS
Let our Years aid in making of Experience Your decision
Over Half a Century of Service
W. C. LASSWELL
MORTICIANS
6154 MISSION ST. DALY CITY PL 5-0860

CARPETS
RUGS
OR
UPHOLSTERY
DIRTY?
CALL
THE
RUG MEN
More for Your Carpet Dollar
2750 Junipero Serra
PL 5-5840

FREE!
STYLING and WIG CASE
With the purchase of
FASHON TRESS WIG
KITTI
OF CALIFORNIA
140 Brentwood Dr.
Brentwood Shop. Center
BRING THIS AD FOR SPECIAL BONUS GIFT
Good Through Aug. 15th

AT ALEC SHOPPING CENTER
Complete
Optical Service
Dr. J. A. ELFANT, Optometrist
• EYES EXAMINED
• GLASSES FITTED
• CONTACT LENSES
• PRESCRIPTIONS FILLED
• SUNGLASSES
• LENSES AND FRAMES REPAIRED

Alec Shopping Center, 255 D Street, Colma
Telephones: WY 2-4261 — WY 2-3900
USE YOUR ALEC PLAN CHARGE

ONE-STOP LUMBER YARD
FENCING • PLYWOOD
HOME REMODELING
TOOLS • HARDWARE
OPEN 7 DAYS A WEEK
25% SAVINGS ON BUILDING SPECIALS
PAINT Gallon 1.99
2x12 Rough RL REDWOOD Bd. Ft. 8¢
1x12 RL REDWOOD Bd. Ft. 9¢
4x4 Posts Redwood Lin. Ft. 12¢
FLUSH DOORS from 2.50
FIBERGLAS Sq. Ft. 19¢
FORMICA and PANELITE Sq. Ft. 40¢
¼" PLYWOOD 4x8 Sheet 2.88
½" PLYWOOD Sheet 3.50
⅝" PLYWOOD Sheet 3.84
¾" PLYWOOD Sheet 5.50
REDWOOD FENCING 6 Ft. Includes: 4x4 POSTS 1x8 BRDS. 70¢ Lin. Ft.
MAHOGANY PANELS ¼" Prefinished 4x8 Sheets 3.30
ASH PANELS ½" 4x4 Sheets 5.96
WEATHERED PLYWOOD 4x8's 1.92
FREE ESTIMATES ON ALL SIZE FENCES INSTALLED By Jerry Wilh, Fencing Expert 6'-99¢ Per Lin. Ft. 5'-85¢ Per Lin. Ft
FIR 1x6 s4s Lin. Ft. 5¢
2x6 s4s Lin. Ft. 9½¢
Redwood Rustic V Lin. Ft. 6¢
MAHOGANY PLYWOOD ¼" 4x8 8.00
FREE ESTIMATES
SEE US FOR . . . Retaining Walls — Sun Decks
Broadmoor Lumber & Plywood Co.
1350 El CAMINO — SOUTH SAN FRANCISCO
Ph. 761-1515 BankAmericard WE DELIVER

Of all the Savings Institutions in Northern California...

Only American Savings

brings you all three:

1. BILLION DOLLARS IN STRENGTH. Behind your American Savings passbook stands the impressive strength of over one billion dollars in assets. We are the only billion dollar savings association in Northern California.

2. THREE-QUARTERS OF A CENTURY OF SAFETY. Since our founding in the early California of 1885, this institution has been a symbol of safety to millions. Safety-minded savers from every part of America prefer our sound, conservative policies and enviable safety record.

3. 21% MORE INTEREST. Of the Northern California financial institutions with assets exceeding one billion dollars, only American Savings offers you 4.85% interest . . . 21% higher earnings than paid on regular bank savings accounts.

WHY TAKE LESS? OPEN YOUR ACCOUNT TODAY!

4.85% current annual rate

INTEREST PAID FROM DATE RECEIVED ON FUNDS HELD TO QUARTER'S END
Now . . . at American Savings you can open your account any time after the 10th and start earning interest immediately. We now pay interest from date of receipt when funds are held to quarter's end.

INSURED

AMERICAN SAVINGS
AND LOAN ASSOCIATION OF CALIFORNIA • SINCE 1885

Funds placed or postmarked by the 10th earn from the 1st.

OFFICES OPEN MONDAY THROUGH THURSDAY, 9 TO 4; FRIDAYS, 9 TO 6.

SIX AMERICAN SAVINGS OFFICES SERVING THE GREATER SAN FRANCISCO AREA

DOWNTOWN Number-Ten Kearny* Corner Market-Kearny-Geary GArfield 1-1830
POLK-SACRAMENTO 1610 Polk Street PRospect 1-1765
19th and GEARY 5509 Geary Boulevard Skyline 2-6800
23rd and IRVING 2201 Irving Street MOntrose 1-3900
19th and NORIEGA 1811 - 19th Avenue LOmbard 6-1300
WESTLAKE-DALY CITY (Westlake Shopping Center) 5 Southgate Avenue WYman 2-4300
*Main Office

THIRTY AMERICAN SAVINGS OFFICES SERVE NORTHERN CALIFORNIA

MEMBER FEDERAL HOME LOAN BANK

THE POST
WESTLAKE • DALY CITY • SOUTH SAN FRANCISCO • PACIFICA

north county
COMMENT

Revised Edition Of the Big 'Lie'

NAME-CALLING is not a new practice in American politics, but there is clear and present danger to the freedom of our political system in an ugly, modern derivative of the impassioned epithets that have figured in the campaigns of by-gone years.

More broad, and yet more subtle, is a growing and apparently calculated proclivity for attaching vicious semantic labels and names to any or all persons representing different points of view in politics, economics, social thinking, patriotism and even choice of entertainment.

It is in the political field that this is most dangerous.

For it is in this field that we are witnessing a sharply purposeful tendency to affix the label of "extremist" upon any person who happens to espouse substantially different views than those held by the name-caller.

The current practice is to apply this label particularly to any person of a conservative or moderate viewpoint, but to a lesser degree even persons of liberal views may find themselves tagged with false labels of this nature.

THE TECHNIQUE of applying the "extremist" label is very subtle and clever. Adolph Hitler and Fascism, and the Ku Klu Klan are identified as known examples of extremism. The manifest dangers of the ideologies espoused by Hitler and by the Ku Klux Klan are deplored and held out to be dangers which we should do everything to avoid or destroy.

This is repeated over and over again so that the idea of "extremism" becomes identified with the hated Hitler or the Ku Klux Klan. Subsequently, in an entirely different context, someone holding a moderately conservative view is identified as an extremist and because "extremism" as practiced by Hitler and the Klan are so bad, the reader or listener is led to believe that anyone to whom the label of "extremist" is applied must automatically be a bad citizen.

Thus, by pinning the "extremist" label on their victims, those who are indulging in this practice of condemnation by label, make it appear that the person referred to as an extremist is somehow allied with Fascism and the absolutism of Hitler and his inglorious company.

The ultimate objective is ridicule and it is not surprising that it is achieved by methods that are ridiculous when exposed to the light of truth and reason.

THIS IS WHY none of us should accept the lies of the label-makers who are trying to keep us from thinking for ourselves. We should remember when an earlier breed of label-makers brought the United States to tragic civil war with words such as "abolitionist," "Secessionist," "Copperhead," and "Rebel."

Most Americans are patriots and we cannot allow a cunning and deceitful use of mere words to pin false labels upon them and impute to them treasonous designs.

Those who seek the truth before they speak are apt to learn that the nation is more in danger from liars than from "extremists" of either the right or the left.

Holy Cross Lutheran

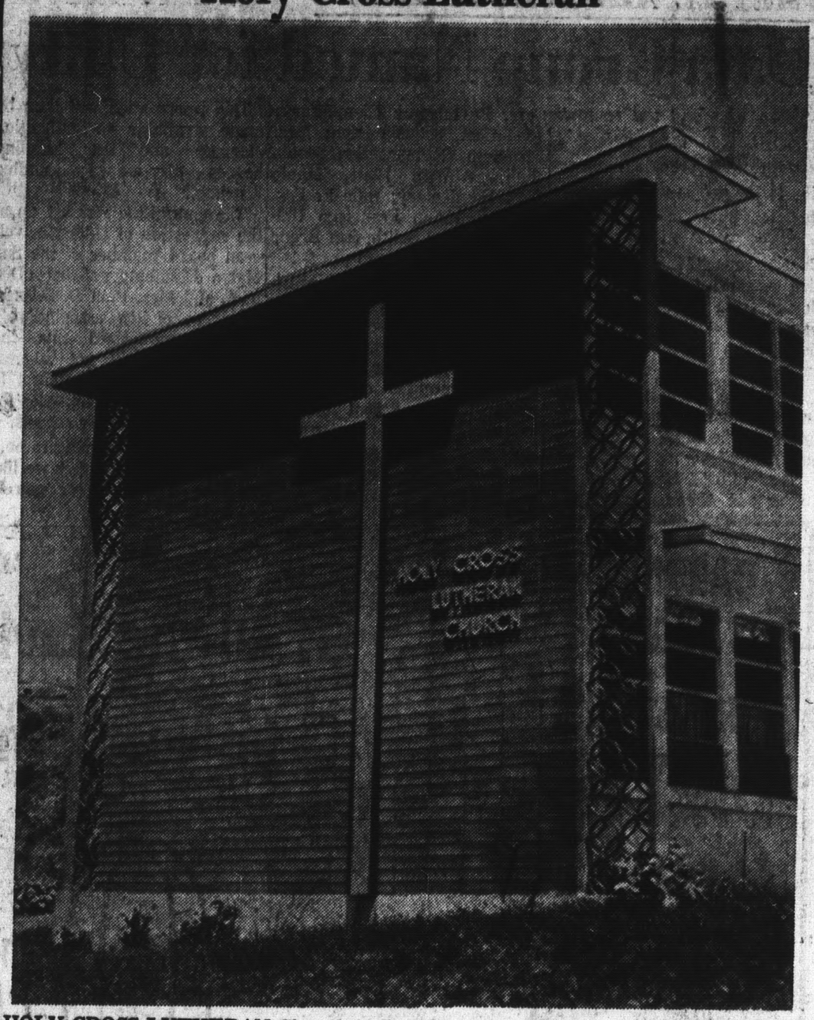

HOLY CROSS LUTHERAN Church in Pacifica was founded in September of 1956. For the first few years, the congregation met in Pacifica Schools and on the second floor of a house-chapel erected at 1160 Seville Drive. The present sanctuary at 1165 Seville was dedicated in January of 1962. The Rev. Edgar Doering was the founding pastor. He served four years and was succeeded by the Rev. William Klover, who also served four years. The present pastor, the Rev. David A. Ehline, has guided Holy Cross Lutheran since March of last year. The congregation numbers about 500 persons. (Post-Times Photo)

Better Business

DMSO Still Needs Federal Approval

Lorene Beasley

A SPOKESMAN for the Arthritis Foundation recently announced that DMSO, the new experimental drug whose reputed properties and achievements are considered phenomenal, is reportedly being offered illegally to pharmacies and directly to patients with arthritis and rheumatism.

The July bulletin of National Better Business Bureau cautions the public that DMSO has not yet been approved of by the Food and Drug Administration for any medical purpose.

Under Federal law, DMSO is legally available only to qualified researchers when their planned program of DMSO (as an investigational drug for external use only, to determine its value and its effects) has been approved of by the Food and Drug Administration.

THERE HAS been a great deal of publicity concerning the usefulness of this amazing new drug, which may be the greatest medical discovery of our century.

Because of the publicity and the demand for the drug, alleged to relieve a variety of diseases and disorders directly or through its capacity for carrying other drugs to the pain sites or pathology, a growing black market has appeared.

Professional medical and government sources have issued warnings that the testing of this dramatic new drug has not yet been completed and any reports of proven effectiveness are premature.

Any advertising or publicity to the effect that DMSO is available for purchase in the United States is unfounded.

Several promoters have been apprehended who were found manufacturing DMSO and selling the drug to doctors and the public without government authorization or clearance.

Supplies of dimethyl sulfoxide, sold under the name of Dymasol, have been seized by the Food and Drug Administration in Louisiana and Florida on charges of lack of new drug approvals as well as improper labeling.

DMSO, A PRODUCT of paper pulpings, was discovered in Germany about 100 years ago. It was reactivated by scientists of Crown Zellerbach Corporation 'looking for new uses for the by-products of their paper factories.

The biggest use for DMSO, up until it was accidently recognized as having a wide range of possible therapeutic and research applications, has been in the synthetic fiber industry.

DMSO, extracted from the liquid left over after wood chips are cooked to a pulp, was discovered to be a powerful solvent.

The experiments of Dr. Stanley Jacobs, a member of the University of Oregon medical staff and Dr. Robert Herschler, a chemist for Crown Zellerbach has brought out for further research the many wonderful potentialities of the strange, colorless liquid that penetrates the skin and goes through the entire body in a matter of minutes.

CROWN ZELLERBACH and the University of Oregon own the ten DMSO patents. Pharmaceutical companies must obtain their license to manufacture and must have the Food and Drug Administration's approval before they are allowed to experiment with DMSO.

Six major drug firms have to date been licensed to test possible medical uses and reactions of DMSO.

It is reported that testing has brought forth several alleged pharmacological uses; as a penetrate vehicle, local anesthetic, anti-inflammatory agent, diuretic tranquilizers, bacteriostatic agent and potentiator for other drugs.

It is claimed that DMSO has the ability to block "nerve impulses" and thus kill pain. Its main value appears to be in increasing the penetration and absorption of other drugs.

Tentative and still unconfirmed studies indicate that, in proper dosage, DMSO may be useful to control or suppress swellings, to give symptomatic relief in headaches, colds, sinusitis and arthritis, scleroderma and other painful conditions.

A FOOTNOTE to last week's column on dieting and dieting hoaxes.

A precedent-shattering decision was made for the first time when an advertising agency was held guilty of fraudulent participation in the promotion of a client's weight-reducing product.

After a 12-week trial held in Federal Court, Brooklyn, New York, the Drug Research Corporation and its president, John Andre, were fined $53,000 and $50,000 respectively.

Kastor, Hilton, Chesley, Clifford and Atherton, its advertising agency, were found guilty of defrauding the public in the sale of Regimen tablets and fined $50,000. Andre also received an eighteen month prison sentence.

National Better Business Bureau, which investigates fraudulent advertising and selling practices on a national or large regional basis, reviewed the Regimen promotion in detail and condemned its no-diet reducing claims as false as long ago as May 1957.

The "no diet" hoax, which Regimen's own medical expert denounced to the National Better Business Bureau as "not only ridiculous but vicious," sold four million boxes of pills, extracting $16-million from the gullible public.

Weight reduction done correctly is a long-time procedure. Only a dietary program that gives permanent weight loss is a satisfactory one.

Pacific Parade

Cycling on the Delta Levees

Don Miller

AN ARTICLE in the July issue of Sunset can be blamed for a mild case of aches and pains—and not a little sunburn—upon which this column is based today.

It also can be credited with providing an illuminating day with an avocation almost as old as the invention of the wheel.

The avocation is the fine, outdoor sport of bicycling and the article we speak of tells of an almost phenomenal spurt of interest in pedal-pushing in the West since 1959—an interest that has since seen bicycle sales grow so rapidly that last year 5.1 million cycles were sold.

But the aspect of Sunset's treatise that particularly caught our eye is a list of suggested bicycle itineraries in California where the two-wheeler would be about the only conveyance on the road and where the roads in question wind through countryside most of us would never see via the family flivver.

☆ ☆ ☆

ONE ITINERARY seemed more appealing than the others—following some of the back levee roads in the Sacramento Delta region. Having sailed up the Delta's puzzle network of sloughs and canals in the past couple of years, we have gained a distinct fondness for the area and so it was with considerable anticipation this past weekend that we set out to see some of the land we had seen by water before.

Sunset had suggested beginning the trip at the ferry landing on the Sacramento River, three miles northeast of Rio Vista. The ferry there is called The Real McCoy.

Unfortunately, the McCoy was far from real, for when our bicycle-loaded station wagon hove to at the ferry landing, we were greeted by a neatly-lettered sign that proclaimed that the ferryboat was not in operation.

It not only was not in operation, it wasn't even there. It had been shunted off to the boat hospital for a facelift, and the nautical equivalent of pep pills, and was due, the sign said, sometime after August 1.

☆ ☆ ☆

REMEMBERING that Sunset had inferred that a true cyclist is not daunted by such trivia as missing ferryboats, we consulted our Delta map and picked out a levee road that was barely a thin line on the map—indicating that perhaps this meant thin traffic as well.

The line starts just east of Rio Vista at a point where Highway 160 crosses the Sacramento and heads north along the river. Our road, the map said, was to take us along the southerly edge of Grand Island, around the western tip and up the north side to another ferry on Steamboat Slough that, we deduced after a strategy conference, had to be in operation.

The station wagon was parked in the shade of an eucalyptus and the bicycles were extricated with much hauling and shoving. "Extricated" has to be the proper terminology here for someone had forgotten to bring the key to the car's rear window-door and the cycles had to be loaded through a side door in a manner that would have made Houdini jump for glee.

Lunches were then stashed securely on bike racks and baskets and we were off. This was our first sojourn aboard the two-wheeler since a Yosemite weekend a year ago and it didn't take but three times around the sprocket before we realized there should have been a number of tune-up sojourns in the interim.

It also became acutely apparent that auto seats and boat cushions make wonderful places to position oneself upon, and that the seat of an English racing bicycle, in relation to the seat of one's pants, must be classified as minute.

We know there are exercises to limber up leg muscles you'll be using while bicycling but as yet, we haven't run across a routine that will adequately prepare the posterior for a day aboard a bicycle.

However, at the outset, it wasn't all bad and as we fingered the three-speed lever on the handlebar, trying to determine just how our trusty wheeled steed was geared, we noticed the countryside start to slide by delightfully.

☆ ☆ ☆

OUR ITINERARY after a while led us along the north side of Grand Island past a clump of riverside trees that, with stomachs beginning to proclaim and a sun beginning to get uppity, seemed too inviting to pass by.

You see, this is one of the nice features of bicycling. You don't have to be concerned with parking space when you see a lunchtime Valhalla by the banks of a cool river. You merely pedal off the road, prop the bike up against a tree, bush or boulder and that's it.

One lunch was over (and with that kind of Delta setting it almost turned into an all-afternoon meal) we resumed the itinerary northeast to the ferry landing that had a real, honest-to-goodness ferry running. No neatly-lettered sign.

As a matter of fact, this one is named the Scooter and it's the only state-owned cable ferry in California. As such, it is enough of an oddity to warrant languishing in the shade to watch how the thing works.

The languishing Sunday went on almost longer than lunch and it was apparent that mounting aches and pains, not the unique quality of a ferryboat, were holding up progress.

Ultimately, we pedalled back to the station wagon and Houdini, had he been a bystander, would have been delighted all over again.

Bicycling in the countryside and, particularly in the Delta, is strictly the most, we have since concluded. Now, if somebody could only come up with that missing exercise.

The Marquee

It'll Change Your Outlook

Barbara Bladen

EVEN NOW as I sit here typing, thinking of my coffee break and looking at the fellows in the next office looking at the girls at their desk across the hall, I feel that I must be in a musical comedy. That's what seeing "How to Succeed in Business Without Really Trying" has done to the humdrum routine of an office job. It's irresistible, howlingly funny and enormously clever.

A visit to the Curran Theatre in the next couple of weeks will undoubtedly change your outlook, reduce your petty workday grievances to laughter and make you suspicious of every bright, affable young office boy in the building. It will also put every secretary on the defensive, make every executive insecure, and give mailroom clerks a new status.

For all the fun it pokes at red tape, advertising programs, nepotism and ambition, Abe Burrows has hit the nail on the head with his satire on a window washer hero who ventures into big business armed with a set of instructions from a do-it-yourself success paperback.

His upward rise in the firm hinges on a puckish and personable ability to be in the right place at the right time, and say and do the least amount of work. Trading on the weaknesses of others, he gets ahead not by what he does, but by what others do, wrongly.

RONNIE WELSH has the mercurial smile, the naive charm and boyishness that makes J. Pierpont Finch such a likeable double-crosser but, alas, he doesn't have the voice to project the marvelous Frank Loesser music and lyrics. Even when he's cooing at himself in a men's washroom mirror singing, "I Believe in You," we were straining to hear the words. The faulty sound system didn't help him along.

The show is just as brassy, just as breezy and funny as it was the first time I saw it on Broadway. The sets and costumes are band-box bright and the show has the same sock impact it did four years ago.

"How to Succeed" is, in my mind, one of the best of the modern musicals. Among its more humorous virtues is a chorus of electric shavers, a sexy redheaded secretary (Maureen Arthur) who types like a "veritible jackrabbit at 12 words a minute; with a top structure that would make most women round-shouldered from the weight, a company president (Jeff De Benning) who keeps knitting in his desk drawer to relieve the tension of business and an office staff that has to be constantly reminded that "a secretary is not a toy, a pad is to write in, not to spend the night in."

The Book Shelf

A Nostalgia for That Lost Youth

Samuel Chandler

I HAVE BEEN asked to review the new book, "The Greatest Thing Since Sliced Bread," by Don Robertson, the award-winning reporter and syndicated feature writer.

The precursors of this nostalgia for lost youth stretch in a long line from Homer and King Solomon, to Annette's latest movie and Dennis the Menace.

In his old age, blind Homer cried, "Ah youth! Forever dear and ever kind." Solomon said, "Rejoice, O young men in thy youth, and let thy heart cheer thee." Sage Euripides wrote: "Ah sweet is youth." Even Robert Burns whose youth was filled with poverty, wrote, "O life! How pleasant is the morning."

☆ ☆ ☆

BUT THESE were passing backward glances. In America, we have made on obsession of youth. Ever since Ponce de Leon went searching for his elusive fountain, we have been sighing with Longfellow, "How beautiful is youth! How bright it gleams."

What we really mean is what a lady said recently: "I wish I could have my youth back and know what I know now and have what I have now."

As we dream, we go to movies that recreate the stories we heard as children—the Brothers Grimm, Mary Poppins for example. We snatch up novels of youth . . . "Where did you go? Out. What did you do? Nothing." by Robert Smith; and "How to Do Nothing With Nobody?" by the same author.

Others you will remember: "Seventeen," "Alice Adams," "Old Yeller," "Time to Be Young," "Junior Miss," 'Cheaper by the Dozen," and "Mama's Bank Account."

☆ ☆ ☆

WELL, "THE GREATEST Thing Since Sliced Bread" is the latest in the line. Its hero is Morris Bird, III, who is nine years old. The time is 1944.

The first portion of the book is nothing but a catalog of the troubles of the youthful character. They are treated with the humor and understanding of a man who is looking at youth. Among Morris Bird, III, problems is his name. The boys at school continually mispronounce the last word so it sounds like a four letter word that no boy could accept as a nickname.

Then there are the problems he knows because he befriends a lad, who is, "well—different," and who bears the awful name of Stanley Chaloupka. With it goes thick glasses and yellow hair over an extraordinary brain.

The election of 1944 looms large in Morris' life, as presidential elections do in the lives of small boys. Morris Bird, III, wears a Roosevelt button on his jacket, a Roosevelt-Truman button next to the watchpocket of his trousers, and a donkey-shaped pin, reading "F.D.R.," on the front of his shirt.

☆ ☆ ☆

ONE RATHER exciting incident describes the spelling match, wherein Stanley Chaloupka and prissy Dolores Bovasso fight it out through words like flacid and antidote, until Stanley, out of love or pity, or whatever, misspells gingerbread.

As the plot develops, Stanley Chaloupka's father is drafted and the family goes to live with their grandmother. A short time later, Morris Bird, III, skips school and with his little sister clutching a jar of peanut butter and riding on a wagon which he must pull, goes to visit Stanley.

After being involved in a maze of situations, Morris and Sandra are caught in an explosion that blows up half of Cleveland, including Stanley Chaloupka's house. Sandra is burned but saved from serious injury by the peanut butter that Morris rubs on her. Then they rub peanut butter on a lady and save her life and that of a legless man by pulling them in the wagon.

☆ ☆ ☆

IT IS NOT much of a story — but a wise observation of life. It is a picture of a big American city where assimilation of immigrants from every nation of the world has not been completeely accomplished.

More than anything else, it is the story of a small boy in an adult world by a man who must have lived through many of the incidents he describes.

It is summer reading at its best.

Letters to the Editor

TO THE EDITOR:

We have read the story that appeared in your paper about Don Miller's experiences at Tenaya Lake in Yosemite. (Pacifica Parade, June 30, 1965.)

It was a great joy and releif to me to read a newspaperman's account of something so pleasant as Mr. Miller's experience at Tenaya seems to have been.

Frequently we receive clippings of stories criticizing some aspect of the park's management or the shortcomings of our company.

Some of these occasionally may have justification.

However, for the most part, they seem to reflect only a one-sided point of view on the subject.

There probably isn't a nicer place to stay in the park than on the shore of Tenaya Lake, so I may be inviting a disastrous comparison.

However, any time you'd care to come up to take a look at our contributions to the comfort of visitors, we'd be glad to see you.

Henry P. Berrey, Manager,
Advertising and Publicity
Yosemite Park and Curry Co.

Skyline Plaza Shopping Center

conveniently located at skyline boulevard and westmoor avenue, daly city

"CUSTOMER SATISFACTION . . . A SKYLINE PLAZA SPECIALTY"

TENDER, GOLDEN BROWN, barbecued chickens are done to a turn right before your eyes on the rotating spit at the Magic Chef Delicatessen. This is just one of the wonderful specialties of the house. You can buy what you need at Magic Chef and save money. Only the finest quality cold meats are featured and are sliced daily to insure that they are always sparkling fresh.

A COMPLETE CHEESE DEPARTMENT features more than 400 varieties of fine imported and domestic cheese. All are cut and packaged daily to insure freshness. Among the wide selection to satisfy the most epicurean tastes are . . . Edam Danish, Imports, Fontina, Danish Tybo, Port Salute, Imported Romano grating dry and hundreds of other delicious cheeses.

FRED SAYS:

"BUSINESS IS GOOD"

FRED'S WESTLAKE SHELL
SKYLINE/WESTMOOR WY 2-2472

Skyline Plaza Cleaning Center

COIN-OPERATED DRY CLEANER

Also Featuring
Professionally Finished Cleaning and Laundry Service
OPEN 'TIL 9 P.M. TUES. and THURS.

WED. DONUT SPECIAL Reg. 90c doz. **69c**
CHARBOILED HOT DOG ..... 50¢
¼ LB. HAMBURGER ..... 80¢
TRY OUR DELICIOUS FRIED CHICKEN

Sands. Served with Fries | Homemade Soups and Chili

FISH SPECIALTIES FEATURED FRIDAYS
VERN'S COFFEE SHOP
OPEN 7 DAYS A WEEK — 7 a.m. - 10 p.m.
BREAKFAST • LUNCH • DINNER

EXPERT HAIR STYLING
Open Wed. – Thurs. – Fri. Eves.
LOCATED INSIDE THE
SKYLINE PLAZA MARKET
GEORGE'S BEAUTY SALON
WY 2-3666

call for and deliver your prescription.
• FREE DELIVERY
SKYLINE PLAZA PHARMACY
Open Daily 9 A.M. to 9 P.M.—Sunday 9 A.M. to 6 P.M.
200 SKYLINE PLAZA WY 2-5333

GOING TO SELL Call
BILL ADAMS REALTY
Skyline Plaza Shopping Center
MEMBER MULTIPLE LISTING SERVICE
WY 2-4900

In Skyline Plaza • Phone Plaza 6-4022

Leo's Magic Chef Pantry

BAR-B-QUED CHICKENS $1.09 each
2½-lb. drawn weight size .....

DELICIOUS SANDWICHES TO TAKE OUT

Pastrami	Salami
Corn beef	Turkey
Ham	Chicken

Select your favorite. We are sure you will enjoy them.

DANISH CHEESE SALE

Port Salute	Munster
Tybo	Beercase
Tilsit	Fontina

98c lb

LUNCHEON OR PICNIC MEATS

Bologna, cooked salami, pressed ham, olive loaf, pickle pimento, liver loaf.

79c lb

FRESH FRUIT SALAD ..... 59¢ lb

SKYLINE PLAZA SHOPPING CENTER DIRECTORY

OPEN WEDNESDAY-FRIDAY NIGHTS 'TIL 9 P.M.

BAKERY
EICKELE'S BAKERY
240 Skyline Plaza .....WY 2-3410

BANK
CROCKER-CITIZENS NATIONAL BANK
80 Skyline Plaza .....WY 2-4110

BARBER SHOP
SKYLINE BARBER SHOP
180 Skyline Plaza .....PL 6-9830

BEAUTY SALON
GEORGE'S BEAUTY SALON
190 Skyline Plaza .....WY 2-3666

CLEANERS (Also Coin Operated)
SKYLINE CLEANING CENTER
45 Skyline Plaza .....WY 2-4044

COFFEE SHOP
VERN'S COFFEE SHOP
210 Skyline Plaza .....PL 6-8345

DELICATESSEN
MAGIC CHEF PANTRY
220 Skyline Plaza .....PL 6-4022

DRUG STORE
SKYLINE PLAZA PHARMACY
200 Skyline Plaza .....WY 2-5333

FOOD CENTER
SKYLINE FOOD CENTER
250 Skyline Plaza .....WY 2-3355

HARDWARE STORE
SKYLINE HARDWARE
150 Skyline Plaza .....WY 2-5555

LIQUOR STORE
THE JUG SHOP
230 Skyline Plaza .....WY 2-4884

PAINT-WALLPAPER
SKYLINE PLAZA PAINTS
120 Skyline Plaza .....WY 2-4233

PET HOSPITAL
SKYLINE PET HOSPITAL
1020 Southgate Ave. ....PL 6-4877

RADIO AND TV
DON'S TV
130 Skyline Plaza .....WY 2-4400

REAL ESTATE
BILL ADAMS REALTY
100 Skyline Plaza .....WY 2-4900

SERVICE STATION
FRED'S WESTLAKE SHELL
Westmoor & Skyline ..WY 2-2472
SKYLINE PLAZA FLYING "A"
Southgate & Westmoor PL 5-6628

SHOE REPAIR SHOP
SYLVESTRI'S SHOE REPAIR
90 Skyline Plaza .....PL 6-9455

VARIETY STORE
SKYLINE PLAZA TOY & VARIETY
170 Skyline Plaza .....PL 5-2313

WOMEN'S APPAREL STORE
CELESTINE'S HOUSE OF STYLES
110 Skyline Plaza 755-7555

SKYLINE PLAZA MEDICAL-DENTAL BUILDING

DENTISTS
DR. C. S. TUKEMAN, Suite M .....PL 6-5412
DR. W. E. GELLER, Suite M .....PL 6-5412
DR. J. B. KRAMER, Suite M .....PL 6-5412

GENERAL SURGERY
DR. ERNEST LAMPERT, Suite E .....WY 2-2200
DR. MORTON J. THOSHINSKY, Suite E WY 2-2200

REAL ESTATE BROKER
W. NEIL ANDRUS
Suite 54 .....PL 5-0182

GENERAL PRACTICE
DR. DAVID C. YOUNG, Suite A .....PL 6-9411

ATTORNEY
ALBERT POLONSKY
50 Skyline Plaza, Suite 52 .....PL 6-4177

INTERNAL MEDICINE
DR. ROBERT N. BRODSKY, Suite F....WY 2-3700

PUBLIC ACCOUNTANTS
RICHARD T. DWYER
50 Skyline Plaza, Suite 52 .....PL 6-4177

PSYCHIATRY
DR. WILLIAM J. STEVENS
Suite 60 756-8989

HEADQUARTERS FOR
- TOYS AND CHILDREN'S BOOKS
- CMPLETE PARTY SUPPLIES
- NOTIONS, SEWING AND HAIR
- AMERICAN GREETING CARDS, CANDY

Skyline Plaza Toy & Variety
PL 5-2313 Open Sundays, 10 to 2

OLD SHOES REPAIRED LIKE NEW

Sylvestri's Shoe Repair
LAWRENCE SYLVESTRI PL 6-9455

WE SERVICE ALL MAKES
• Phonographs • Tape Recorders
COLOR TELEVISION SPECIALISTS
DON'S TV
130 SKYLINE PLAZA WY 2-4400

FRED SAYS:

"BUSINESS IS GOOD"

FRED'S WESTLAKE SHELL
SKYLINE/WESTMCOR WY 2-2472

When it comes to your brakes, oooooooooh do we worry!
FLYING A SERVICE
Skyline Plaza Flying A Service PL 5-6628
P. S. WE ARE OPEN 24 HOURS

CRAWFORDS SCOTCH Reg. $5.49 **$4.79** 5th
JUG SHOP LIQUORS
WY 2-4884

LATEX FLAT WALL PAINT Reg. $5.98 ..... **$4.98** gal.
SKYLINE PLAZA PAINTS
WY 2-4233

FULL RANGE LIGHTING DINNER SWITCH
• Controls your lights to desired brightness
Reg. $15.95 ..... **$11.95**
SKYLINE HARDWARE
WY 2-5555

LUNCHEON PICNIC MEATS
Bologna, cooked salami, pressed ham, olive, loaf, pickle pimento, liver loaf ..... **79¢ lb**
MAGIC CHEF PANTRY DELICATESSEN PL 6-4022

EICKELE'S FAMOUS
BLUEBERRY CHEESE CAKE
Made from country fresh cheese and blueberries.
Reg. $2.20 ..... **$1.95**
EICKELE'S BAKERY
WY 2-3410

BRING YOUR PRESCRIPTIONS TO THRIFTY

Thrifty Blended Prescriptions are Fully Guaranteed for Accuracy, Purity and Potency, Sensibly Priced, too!

Thrifty CUT RATE DRUG STORES

1500 Pacific Heights Plaza (San Bruno) — Prices Good thru Tues., Aug. 10, 1965

STORE-WIDE GIGANTIC

PRICE SLASHING SALE

TREMENDOUS SAVINGS FOR SUMMER AND EVERYDAY NEEDS!

We Give BLUE CHIP STAMPS

TOPS THRIFTY'S OWN PRICE SPECTACULAR

Compare With Others Selling at 98¢

Mr. Paul® Hair Spray

Top quality spray never leaves hair sticky or stiff. Contains no lacquer, shampoos out, yet holds hair beautifully in place for hours. Big 13-oz. cans in regular or hard-to-hold formula.

Buy 4 Cans, Save $2.16

44¢

TOPS THRIFTY'S OWN PRICE SPECTACULAR

Reg. 99¢

FRUIT OF THE LOOM Bed Pillows

Cloud light . . . amazingly bouyant, stays fluffy, fresh and soft. Non-allergenic shredded foam fill. Colorful print on white 100% cotton ticking.

63¢

SPECIAL PURCHASE

Formerly Sold for 99¢

12 INCH L.P. **Record Albums**

Mono and Stereo

Fabulous choice of records at an unheard-of low price. Huge selection of favorite artists, titles, manufacturers . . . music for every taste. Stock your record library at big Thrifty savings.

Save Today at Thrifty

59¢

TOPS THRIFTY'S OWN PRICE SPECTACULAR

Buy 'Em Now & Save!

$2.00 Value! Christmas Cards

Big savings for buying early! A sparkling holiday assortment of one-of-a-kind cards. Choice of designs and shapes. A lovely way to express the season's sentiments . . . sale priced for everyone on you card list.

BOX OF 25

42¢

Reg. 79¢ **Groom 'n Clean Hair Dressing** 54¢

$1.49 Value! Disc. Pkg. **Ogilvie Highlight Shampoo** .. 49¢

Hair Treatment **$3 Value! Life Lotion** . $1.49

Compare with Others Selling for $1.49

Thrifty Personal **Spray Deodorant**

NEW AT THRIFTY! 79¢

Refreshingly cool, gives all day protection, instant drying, won't stain or damage fabrics. Jumbo 7 oz. can.

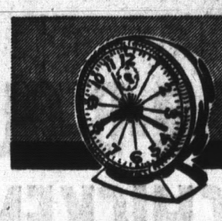

4½" High

$2.39 Ingraham Alarm Clock

Dependable "Ace" spring wind with loud alarm. Nicely designed plastic case. Easy to read dial.

$1.77

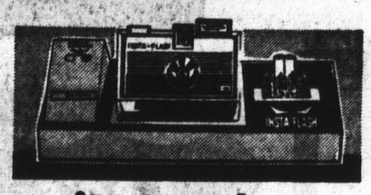

$11.95 Value! Insta Flash Camera 9 Piece Outfit

Uses 126 Kodapak cartridge. Features instant loading, instant removal of film cartridge. Includes flip up flash, film, flash bulbs, batteries, wrist strap.

$9.98

98¢ **Listerine Antiseptic** 14 Ounce Bottle 67¢

Pack of 12 Tablets **89¢ Sleep-eze** ..... 69¢

3-oz. Spray for Sunburn Relief **$1.50 Medi-Quik** .... 98¢

$1.00 Value! New Fall Color Jewelry

2, 3, 4 strand beads in the golden look for transitional clothes, ropes in new colors. Bangle bracelets, wedding band earrings, mouse & butterfly pins in new ceramic look.

2 for $1

Reg. 79¢ **Aqua Velva Shave Cream** 56¢

Silicone Lather 10-Oz. Regular or Menthol

16-Oz. Skin Balm **$2.50 Cheramy** ... $1.25

Tube of Hand Cream **65¢ Chap-ans** .... 38¢

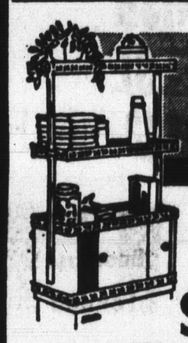

Top-of-Tank Model

$8.98 Value! Bathroom Space Saver

3 shelves and sliding door cabinet in white enamel finish. Fits on top of any water tank or can be mounted on wall.

$6.99

Reg. $1.19 **Preparation H Hemorrhoidal Ointment** 1-Ounce Tube 88¢

U.S.P. 5 Grain Bottle of 100 **Thrifty Aspirin** ..... 11¢

Thrifty Pound Jar **Petroleum Jelly** ..... 39¢

Slight Irregulars of $2.69 Sellers

Travel Syringe

Full 2-qt. capacity. Slight imperfections in no way affect serviceability. With attachments and case.

99¢

Identical Formula to Others Selling for $2.94

Thrifty Multiple Daily Vitamins

One tablet daily supplies all the vitamins an adult or child normally needs to take. Bottle of 100.

98¢

Bleeding Madras

$3.98 Value! Men's Sport Shirts

Bleeding cotton Madras plaid shirts in authentic short point collar Ivy styling. 4" tapes, top center placket, box pleat and loop. S-M-L-xL

$2.98

Boys' 2 Piece Shirt & Short Set

Nicely tailored sport shirt in stripes, plaids and solids. With coordinated shorts. 3-7.

$1.98

Men's Italian Summer Hats

Men's imported Italian straw hats featuring top styling and quality. Designed for fashionable sportswear.

$1.98

Bamboo Laundry Basket

Smooth imported woven wicker bamboo. Ideal for trash, too! Strong woven handles.

59¢

$1.19 Value Plastic **Bread Box**

Clear plastic. Holds standard size loaf. Tight fitting lid keeps bread fresh.

69¢

$2.69 Wooden **Gate Master**

Adjustable 5' gate with rounded edges. Swing - easy swivel hinges. Comes assembled, easy to attach.

$2.22

99¢ Value! **Dust Pan and Brush Set**

Makes those clean-up jobs easy. Long wearing plastic in choice of colors.

76¢

Iced Lemon or Iced Raisin Cookies

- Raisin Cookies 14 Ounces
- Lemon Cookies Full Pound

2 for 57¢

29¢ each

Warming Oven

Reg. $27.66 Barbecue

with Stainless Steel Hood

24" family size. "Dial-a-Matic" grid lifter. 3-position swing out spit, 6" steel wheels. U.L. approved with on/off switch & power outlet.

$19.88

$1.25 to $2.00 Value!

Sun Tan Lotions

- Tussy Sun-bere
- Lanolin Plus Southern Exposure

Your Choice 49¢

$1.15 Solarcaine Lotion 88¢

For fast sunburn relief. 3-ounce tube.

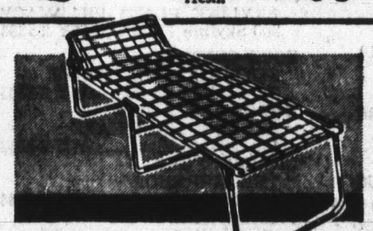

$8.88 Fold 'n Cot Camping Cot

Lightweight aluminum frame. 1-pc. Sturdy Saran cover. Folds for travel. Comfortable too—adjusts to four positions.

$7.66

Reg. 89¢ **Aerowax Floor Wax** 56¢ Quart

Quart Bug Shampoo **$1.64 Glamorene** $1.09

By Simonix **$1.19 Vista Auto Wax** 97¢

Spring Type Bag of 72 **56¢ Clothes Pins** .... 49¢

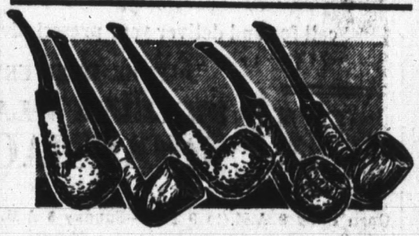

Reg. $2.98 Mastercraft Briar Pipes

Pipe smokers spectacular . . . top quality briars at a Thrifty low price. Choose from a wide array of shapes and sizes . . . here's a pipe to suit every smoker.

$1.84

56 Inch Diam.

$4.44 Beach Umbrella

Fine quality cotton cloth beach and patio umbrella. Large size for protection against the sun. Choice of patterns and colors.

$2.99

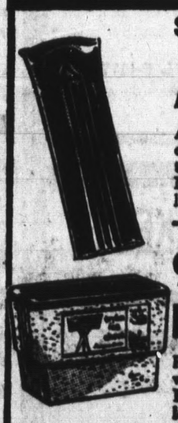

$1.19 Pillow Air Mattress

All vinyl construction, embossed. Full 5-tube, 27x72" size. New inset style pillow.

89¢

99¢ 17-Qt. **Poly Ice Chest**

Rugged but lightweight exploded poly. Keep food hot or cold longer. Larger size.

69¢

$14.88 Value Aluminum Folding Bed

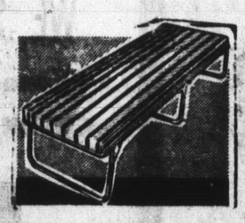

Comfortable 1½" foam filled mattress. Sturdy aluminum frame construction.

$8.99

$29.50 Eastman Kodak **INSTAMATIC 150 Camera Outfit**

New Instamatic Camera with motor wind in fitted carrying case. Instant loading and unloading. Light and compact.

$21.88

Reg. $3.98 **Women's Blouse or Shorts – Terry Cloth Lined. Your Choice**

YOUR CHOICE $1.99

Reg. $8.88 **Unfinished Book Case**

$6.99

SUMMER PHOTO FINISHING SPECIAL! (OFFER EXPIRES SEPTEMBER 30, 1965)

2X Wallet Size ..... 25¢ — 3X Jumbo Size ..... 35¢ — 5x7" Enlargement ..... 69¢

GRAND OPENING

LARGEST HEALTH CLUB-SPA IN CALIFORNIA

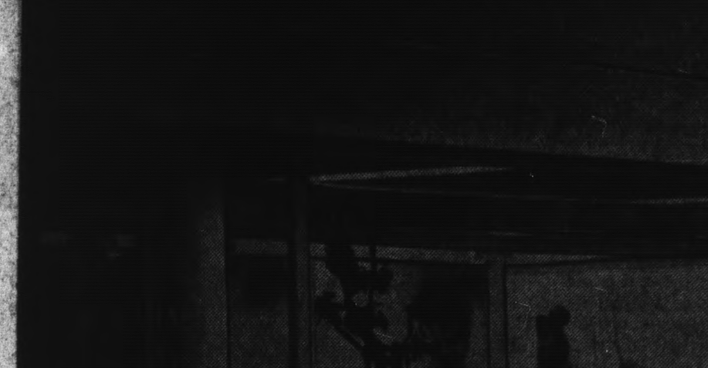

HOT WHIRLPOOL MINERAL SPA

Here is the miracle of hot, turbulent mineral water! Relax in the spa and enjoy increased circulation, deep heat penetration into the body . . . open pores, improves metabolism. The 108° mineral water swirls your troubles away. Deep cleansing of the skin . . . energized water gives you beneficial massage, swirls away muscle soreness, aching joints, arthritic or rheumatic pain and nervous tensions. Turbulent water massage improves muscle tone . . . gives you a feeling of well being!

THIS WEEK

OPEN 7 DAYS A WEEK

10 A.M. TO 9 P.M.

FREE

ONE WEEK FREE MEMBERSHIP
FOR YOUR ENTIRE FAMILY

FREE FASHION WIG GIVEN AWAY EVERY DAY

Pure 100% European Hair Wigs will be given away every day during the grand opening event. Come in and register. No purchase of any kind necessary. You do not have to be present to win.

FREE DIETETIC REFRESHMENTS
DIETETIC ICE CREAM, COOKIES AND SOFT DRINKS

FREE DEMONSTRATIONS
BUST DEVELOPMENT . . . WAIST REDUCTION . . .

RAY AND CLARE STERN

Ray and Clare offer you their combined experience of over 22 years in the figure-correction field. Their simple, easy plans guarantee that you will **LOSE 5 INCHES AND 5 POUNDS IN ONLY 5 DAYS** . . . but what's more important you will lose inches where you want! No drastic diets or tiring exercise. Come in today for a free figure analysis and complete description of the simple, easy courses.

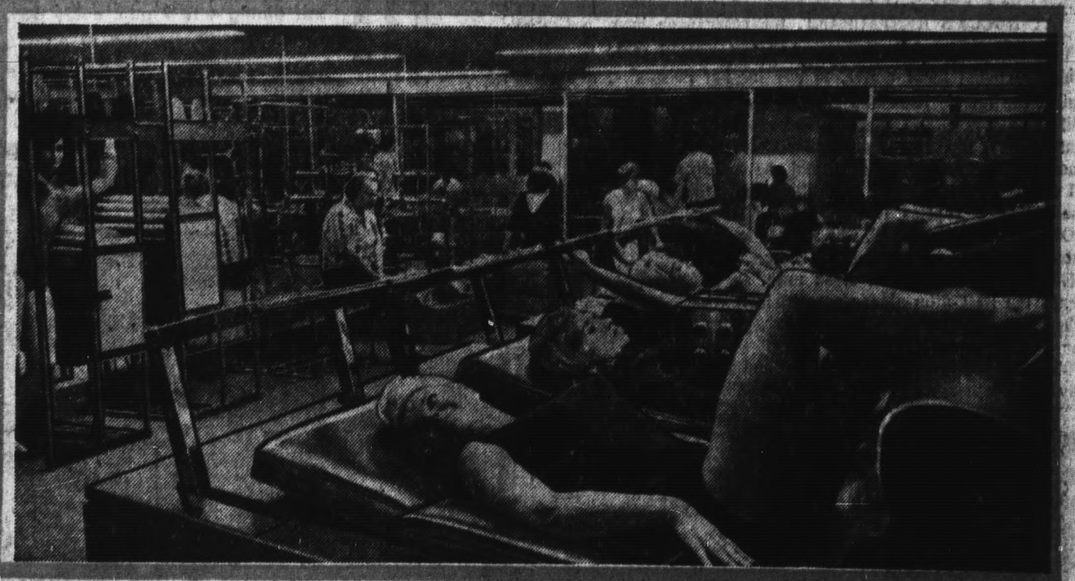

15 REASONS WHY:

- New Hot Mineral Hydro Swirl Pool
- Greatly Enlarged Gymnasium
- Finnish Sauna Steam Rooms
- Desert-Dry Heat Rooms
- Golden Tan Sun Rooms
- Medicated Inhalation Room
- Poolside Restaurant
- 15 Patented Electrical Reducing Machines
- 12 Mechanical Body Contouring Machines
- 85 Pieces of Specialized Exercising Apparatus
- 6 Figure-Building and Firmness Machines
- Magic Profile Facial Machine
- Air Conditioning
- Free Baby-Sitting Service
- Crystal-Clear Grecian Swimming Pool

Ray & Clare Stern's

HEALTH CLUB AND SPA

225 Baldwin Avenue Near San Mateo Drive, San Mateo • PHONE DI 2-9464

OPEN 7 DAYS A WEEK
FREE PARKING AT MOBIL STATION

BRIGHT LIGHTS
Entertainment and Dining
by LLOYD JOHNSON

King's Table Sets First Year Dining Record

WHEN IT COMES TO VOLUME restaurant business, my nod has to go to the KING'S TABLE. In their first year of operation they served over 650,000 customers. One reason being, of course, the price of $1 for an "All you can eat" luncheon and $1.50 for dinner. Another being the fact that the products served are top grade—from the Piquant French Dressing to center cut pork chops. The air-conditioned King's Table has three dining rooms and a comfortable cocktail lounge. Luncheon is served Monday through Friday, 11:30 a.m. to 2:30 p.m.; dinner, daily from 5 p.m. to 11 p.m.; Sundays and holidays, 12 noon to 10 p.m. Free parking . . . Have missed stopping in KIM'S in Burlingame, but don't you do the same. This is one of the most popular of the family-style restaurants—and the lunch and dinner prices are also "family-style. . . .

Kim Leong

RON GIANNOTTI'S SURF HOUSE is one of those places that commands return visits. The informal atmosphere, outstanding food and well served beverages, plus the organ tunes of LLOYD FOX, all add up to a pleasant afternoon or evening at the Surf House . . . BIMBO, 365 CLUB boss, usually spends most of his time in his own nitery. But when he does dine out, you'll most likely find him with his family (and this is a banquet in itself) dining at VINCE LICATA'S Italian and Seafood restaurant . . . ED'S CHUCK WAGON has a new innovation in dining: No more standing in line. Dinner (includes soup, salad and additional helpings) is now served by your waiter. "All you can eat" for $2.85. Beverage and dessert extra . . . Take-out business at NEW KEITH'S is almost on a par with the eat-in orders. Warm weather is picnic weather—and chicken is the order of the day . . . In case you're behind on "strikes and balls," as far as the Giants go, stop in the SKYLARK and have Bartender LEE HAUGAN bring you up to date.

Ron Giannotti

NICK FINOCCHIO'S upper Grant Avenue New TIVOLI restaurant has been pleasing Italian dinner appetites for 54 years—and is still going strong. Five banquet rooms for all party occasions . . . Just as there are late-late shows on television, there is also a late-late show at FINOCCHIO'S in San Francisco. This one starts at 1 a.m. and continues until 2 o'clock in the morning. It features almost a dozen comedians who keep audiences in a continual uproar of laughter. Incidentally, the current new summer revue, "Who Needs Automation," is one of the funniest shows JOE FINOCCHIO has presented in a long time . . . Great sight as well as sound and production number by the exciting SATELLITES and SANDRA LEE at the GALAXIE; "Tiger Rag" featuring ALLAN SELTZER on banjo; EDDIE PRU, vocal, and Sandra Lee's torrid dance under special old-time silent movie flicker lights. . . . Anyone interested in joining the GOLDEN GATE TOASTMASTERS is welcome to attend their dinner-meeting Thursdays, at PHIL LEHR'S STEAKERY.

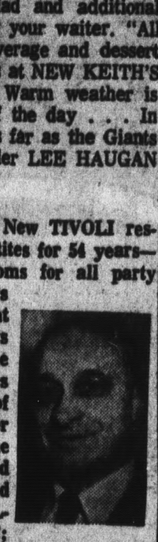
N. Finocchio

Bruno Scatena's JOE'S OF WESTLAKE restaurant serves unusually good food and has two large dining rooms to accommodate the crowds who throng this Daly City breakfast, lunch and dinner house . . . Sorry to hear that PHIL RAUSCHER has discontinued the Sunday morning "Champagne Brunch" at the INTERNATIONAL INN restaurant. After vacations days are over, maybe Phillip will give it another try. 'Twas a great feast! Those who attended were greatly satisfied. The "Inn" is still serving breakfast, lunch and dinner seven days a week; four banquet rooms for private parties . . . NANCY and TOM invite you to visit their HILLTOM HOTEL in La Honda. They have a very special treat for their guests: Overnight stay for two, including two meals, priced at just $22.00. This is the place for the long-awaited "vacation at home."

Bruno Scatena

AT ROCCA'S RESTAURANT, the other noon hour, a City Hall secretary handed Co-owner LOU BACCHINI some change which included three dimes, to pay for her cocktail. She then pulled the money back and gave him a dollar bill explaining to Lou that the dimes were her flat tire money. Lou asked how she could change a flat tire with dimes, and she replied, "I call the auto club!" . . . Feature dancer in the eight-act Topless Revue at the MOULIN ROUGE is HOPE CHEST, who starred in many movies including "The Naked Flame." . . . LEW LEHR, the Marina steak man, says he heard the best after-dinner speech, last week, when he dined with a friend: "Waiter, give me the check!" . . . FRANK TORRES' BEACH HOTEL in Montara features Friday and Saturday night dancing; a view of the ocean in a beautiful atmosphere

Lou Bacchini

Mom Bertolucci's Minestrone — Tops

Seems just about every one who enjoys Italian food (and don't we all) has at one time or another ordered Minestrone soup. Suggestion: Mom Bertolucci of the popular South San Francisco Bertolucci's restaurant uses an old country family recipe that's worth your attention.

Sil Oliva's Exposition Fish Grotto address well fits his restaurant's reputation: "Number One Fisherman's Wharf."

Barney's Casino, Lake Tahoe (South Shore) sports a new neon sign which is a $240,000 beauty. It adds to the Strip glamour and proves a prediction that in a very few years this area will be as well known and populated with fun seekers as its sister City, Las Vegas.

The Taj of India, a favorite San Francisco curry stop, "houses" a most inviting cocktail lounge. Open nightly; parking attendant.

Full course Italian dinners and pizza of all sizes and ingredients are prepared to go at Enrico Romano's Pacifica restaurant.

Juan El Mago and Olga are going over big with Sinaloa audiences. Olga sings to her own guitar accompaniment, while Juan, sporting the native garb of Mexico—from mustache to spurs, swoons the ladies with romantic ballads.

Al King, "entertainment voice" of the Peninsula, hosted a luncheon party at the Bavarian Inn, this week, and raved about the German food.

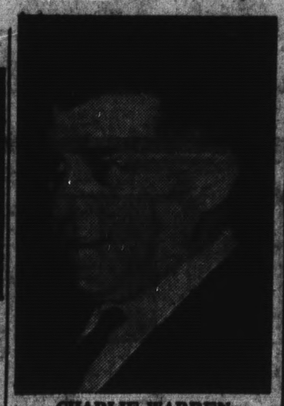
CHARLIE WARREN
Hyatt House

Vienna Watkins A 'Den Mother'?

What will probably be the most envied duty in the Bay Area has been assigned to Vienna Watkins, the "Miss America Miss" of the Cabana Hotel.

Hear tell Vienna was selected "Den Mother" to the Beatles when they invade the plush Palo Alto Cabana to rest up for their Cow Palace appearance.

Being a fancier of butterflies, Vienna has huge nets of all descriptions — some of which should prove useful in the days ahead.

Entertainment at the Cabana Hotel continues in full swing featuring the Don Gross Trio with Robin Scott in Nero's Nook, and The Four Echoes, a swingin' group, in the Bon Vivant. Dancing and dining; dinners starting at $3.50.

One of the famous quotes from Pancho's Mexican Cafe: "One taste is worth 10 thousand words." Nuff said.

Charlie Warren "Moves" to Hyatt House

Now stationed in the Burlingame Hyatt House Scheherazade Room is likable Charlie Warren, former maitre 'd of Lucien Sabella's Fisherman's Wharf Capri Room, and a gent who understands the restaurant business from folding napkins to serving a banquet all by himself.

When asked why he chose the name Omar Khayyam's for his delightful San Francisco restaurant, Owner George Mardikian replied, "I chose the name Omar Khayyam because I discovered that in addition to being a great philosopher and astronomer, Omar was a gourmet."

Moms and pops who purchase the Chicken and Apple Pie Special at Foster's Original Pancake and Chicken House: Remember to request "Toy Money" for the children. It's good for many gifts which are on display at Foster's.

Many a big political deal is signed, sealed and delivered during dinner at Nick's or the Turtle in Pacifica. This is where the "names" meet to eat and enjoy themselves.

VIENNA WATKINS
Cabana Hotel

To give you an idea how popular the luncheon hour is at the Brentwood Lodge: Not only are the dining rooms filled to capacity, but three bartenders are needed to serve the "martini set" in the fireplace cocktail lounge.

N. Y. Palmer, who is vacationing, took time out to send a card which was postmarked Mojave Desert. Wonder if Emerson Murfee's Villa Square General Manager is there to take notes for an "Indian Room" in the Lanai or Villa Chartier.

The Gourmet Table, one of the latest restaurants to feature "All you can eat" dinners, is now serving from 4 p.m. to 9 p.m. every day. Really recommend this "sparkling" restaurant.

SPECIAL OCCASIONS

can be the link between you and a festive evening at Hyatt House Burlingame. For birthdays, weddings, anniversaries, any special celebration—this is the setting for happy memories. Gourmet food and fine entertainment are part of the luxury you enjoy at every Hyatt House hotel. Ideal for banquets and meetings, too.

Special Attraction: Bob Wellman and his Orchestra in the magnificent Scheherazade Room.

HYATT HOUSE BURLINGAME
1333 BAYSHORE HIGHWAY
PHONE Diamond 2-7741

CLIP THIS COUPON
FREE!
WITH THIS AD
89¢ FOSTER'S APPLE PIE
with each
BUCKET OF CHICKEN TO TAKE HOME
AT OUR REGULAR PRICE $3.90
14 pieces of Farm Fried Chicken, 10 Fluffy Biscuits and Pint of Country Gravy
AND A FREE APPLE PIE
Bring This Coupon to the
Fosters
ORIGINAL PANCAKE AND CHICKEN HOUSE
El Camino at 29th Ave. — Hillsdale
BUY TOYS WITH "TOY MONEY" FREE WITH EVERY PURCHASE
Expires Sept. 15, 1965
CLIP THIS COUPON

Elegant Pint Pot Steakery San Francisco
Lunch • Banquets
Dinner 'till Midnight
222 EDDY near TAYLOR
OR 3-6820 FREE Parking

Luz Garcia presents the
LOS ROQUET DUO
International Stars
Direct From The
HOTEL BALMORAL
COSTA RICA
Plus
ALL LATIN REVUE
"Holiday in Mexico"
DANCING & DINNER
Nightly except Sunday
No Cover Charge for Diners
NOT OPEN SUNDAY
SINALOA
1416 POWELL ST
SAN FRANCISCO
Reservations SUtter 1-9624

Bertolucci's
Since 1928
Famous for Mama Bertolucci's Cannelloni
Open 7 Days a Week
421 Cypress, So. San Francisco
Reservations: 588-1625

Bus Fare $7.10 | Cash Refund $4
on Early Morning and Evening Schedules
Except Fri. Eve. and Sat. $2
All 10 noon departures $3
Except Saturday $2
Greyhound Depot—7 Days a week

SAN FRANCISCO • OAKLAND
6 a.m. | 6:30 a.m.
12 noon | 12:30 p.m.
6:30 p.m. (Sun. thru Fri.) 7 p.m.
10 p.m. | 10:30 p.m.
8 p.m. (Fri. & Sat. only) 8:30 p.m.
Free Dealers Breakfast on 6 a.m. and 10 p.m. schedule only except Fri. night and Saturday
BARNEY'S CASINO
Lake Tahoe So. Shore Nevada

ALL YOU CAN EAT
THE GOURMET TABLE
$1.50
Elegance with economy is our motto and excellence the standard for our Chinese, Mexican, Italian and American specialties. Serve-yourself dining 4 to 9 p.m. every day. No long wait. Parking in rear.
2817 El Camino (at 28th Ave.) San Mateo—345-4849

GOING TO THE THEATRE?
Enjoy Your Pre-Curtain Dinner With Us — Just Minutes Away!

Brentwood Lodge
Dining Room Open Daily 'til 11:30 P.M.
JIMMY PEDERSON at the Piano and Organ
Wed. through Sun.
Enjoy Luncheon or Dinner in the Gourmet Room or the spacious main dining room Fireplace, cocktail lounge
• BANQUETS • RECEPTIONS
Dining Room Closed Mon. Eve. Only
101 BRENTWOOD DRIVE
OFF EL CAMINO REAL
So. San Francisco JU 3-6263

COUPON
This Coupon Worth $2.25
on the purchase of 2 Dinners. Anything on the menu any Day.
VAL'S
39th Street and Junipero Serra Blvd. Daly City
Near Sierra Theatre PL 5-3448

STEAKS CHOPS SEAFOOD
Lew Lehr's
STEINER
5 min. ☆ Free Parking ☆ WE 1-6575

Tin Pan Alley
SATURDAY'S CHILDREN
and
JOHN CAPPOLA'S ORCHESTRA
3033 El Camino, Redwood City 365-9855

7-Course ITALIAN DINNERS Start at $2.00
Lunch, Cocktails - 5 Banquet Rooms Accommodate 15 to 300.
Closed Tuesdays
Nick Finocchio's
NEW TIVOLI
1432 Grant Ave. DO 2-7023
Between Union & Green, San Francisco

LAVISH REVUES NIGHTLY
WORLD'S GREATEST Female IMPERSONATORS
AL CLAIRE
Statuesque Charlene
Finocchio's
506 BROADWAY SAN FRANCISCO

PANCHO'S MEXICAN CAFE
muy delicioso
NATIVE MEXICAN FOODS
One taste is worth ten thousand words
1918 El Camino
Redwood City EM 8-4004
At 5 Points

the taj
THE BEST OF INDIAN CURRIES
Cocktail Lounge — Open Nightly
Parking Attendant
825 PACIFIC 392-0089
SAN FRANCISCO

International Inn Restaurant
• DINING ROOM • BANQUET ROOMS
• COFFEE SHOP • COCKTAIL LOUNGE
BAYSHORE FREEWAY and AIRPORT BLVD. 761-2377
SOUTH SAN FRANCISCO, CALIF.

THE KING'S TABLE
Redwood City's Most Fabulous Restaurant . . . in the Past Decade
ALL YOU CAN EAT BROILED STEAK Every Monday Night is "Steakarama Nite" $1.50
$1.00 LUNCH
DINNER $1.50
ALL YOU CAN EAT
Over 40 Mouth-Watering Goodies to Choose From
Lunch Daily 11:30 to 2:30 Except Sat. and Sun.
Dinner Daily 5 to 11 P.M. Sundays and Holidays from 12 to 10
KING'S TABLE
2550 EL CAMINO REDWOOD CITY
Plenty of Seating — Free Parking — Tons of Food

Vince's
ITALIAN AND SEAFOOD RESTAURANT
COCKTAIL LOUNGE
Hors d'Oeuvres Served 5:30 p.m. to 8:30 p.m. Nightly
Daily 11 a.m. to 12 Midnite • Fri. and Sat. 11 a.m. to 1 a.m.
For Fresh Seafood to Prepare at Home Visit Our Delicatessen and Fish Depot Next Door.
16TH & EL CAMINO, SAN MATEO FIRESIDE 1-1460

OUT OF HAYASTAN TO YOU
Come the Rarest of Foods and Delicacies
Open Every Day 4 p.m. to Midnight
Sunday and Holidays 2 p.m. to Midnight
Mecca of Connoisseurs of Good Food
Try Our Famous Full-Course Dinners
Cocktails in the Rubaiyat Lounge
GEORGE MARDIKIAN'S
OMAR KHAYYAM
SUtter 1-1010 • O'Farrell at Powell • San Francisco

NICKS
• RESTAURANT
• COCKTAIL LOUNGE
• BANQUET ROOMS
• MOTEL
STEAKS SEAFOOD
Our Specialty
Don Kelly at the Organ Bar
DANCING
Bill Kane's 3 Beats
Mary Ann Hay, Vocalist
OPEN 7 Days a Week from 10 a.m.—Plenty of Parking
On the Shore of the Pacific Ocean — 359-3900
ROCKAWAY BEACH, PACIFICA, Hiway 1

The Turtle
• Dining
• Dancing • Cocktails
At the Pacific Ocean, Rockaway Beach, Pacifica
Featuring Chef Jim Sullivan's Specialty
"TURF and SURF"
Dancing — Friday and Saturday
Phone 355-5551

Hoberg's
"AMONG THE PINES"
9-HOLE GOLF COURSE
SPECIAL FALL RATES!
Stay 5 days (Sun. thru Fri. noon)—Pay for only 4 days!
American Plan—Reg. summer rates. Aug. 29-Sep. 5; Sep. 6-10; Sep. 12-16; Sep. 26-30. All facilities included. Daily Happy Hour. Gorgeous Indian Summer weather. SAL CARSON'S BAND
HOBERG'S, LAKE COUNTY, CALIF. Phone: 707-928-5261
Or S.P. Office 982-4986—590 Market St.

SURF HOUSE
RESTAURANT and COCKTAIL LOUNGE
Continental and American Dinners
LLOYD FOX at the organ Wed., Thu., Fri., Sat. from 8:30 p.m.
OPEN DAILY Lunch and Dinner from 11 a.m. BANQUETS PARTIES
MISS DEE'S Fashion Show every Friday from 12 noon
1875 Norfolk Ave., San Mateo • 341-2661
Across from Parkside Plaza
Visit our "Top-o-the-Surf" Upstairs Cocktail Lounge and Banquet Room

Survey of Salary Slate Approved

Trustees of the Jefferson Elementary School District, after a prolonged wrangle, voted Monday night to direct the district's administrative staff and its superintendent-to-be to prepare a comparative study of classified employe wages.

The study will be based upon applying a pay hike of five per cent and upon reducing the pay program from a seven-step to five-step schedule.

The district's new budget, adopted Monday night, provides for a total of $14,000 to be paid to classified employes in wage raises. However, it does not spell out how the $14,000 is to be spread out over the schedule.

Teachers in the district previously had been granted a 2.8 per cent raise.

The proposal to have a comparative study made of Jefferson and neighboring districts was decided upon after board members had split sharply on the direction the district should take in giving classified employes a raise.

A motion by Trustee O. Wayne Douglas that a consultant firm be hired to prepare a study died for a lack of a second.

Douglas said he didn't think the board was qualified to draw up a more equitable classified pay schedule without outside professional help.

Trustee George Perry disagreed. He said the district should at least "try" revising the schedule on its own. However, his motion to this effect also died for lack of a second.

Board Chairman Thomas Noonan said he opposed adopting any kind of salary schedule until the schedule was in its final form.

He added that it would be "grossly unfair to those people who deserve more money" to apply a blanket across-the-board pay boost of 5 per cent.

The board directed Acting Supt. Vinton Stratton and Frank L. Greenwood, its newly-hired consultant, who is scheduled to become superintendent, to sit down with classified employes and draw up the comparative study.

Guild Shows Art at Banks

The Art Guild of Pacifica is exhibiting works at banks and stores in the three main shopping centers of Pacifica.

In addition, both San Mateo County libraries, in Linda Mar and in Sharp Park, are exhibiting paintings by guild members.

A joint Fuschia and Art Festival is being planned by the Guild and the Fuschia Society in August.

Ned Stern, Pacifica artist, is exhibiting oil paintings at the Dal-Pac Gallery in Pacific Manor.

5 N. County Boys Seized

Five young Colma and Daly City boys were arrested by Daly City police last week in connection with a break-in at M. Pauline Brown School sometime between July 23 and July 26. Investigators said nothing was taken from the school.

Three of the boys are 15 years old, one is 13 and the other 11. All were cited to the Hillcrest Juvenile Home.

Smog Device Price Told

Harry F. Barr, General Motors vice president in charge of engineering staff, said the price of the GM air injection reactor system certified by the California Motor Vehicle Pollution Control Board for exhaust emissions control would not exceed $50.

The board said GM's system, to be installed on 1966 model passenger cars and light trucks produced for sale in California, complied with the California Department of Public Health exhaust emissions standard (275 parts per million by volume hydrocarbons and 1.5 per cent by volume carbon monoxide).

Barr said the system needs no more than "minimum maintenance" or an annual checkup to determine whether its main component, an engine-driven pump, is running. This would make it the least expensive emissions control system to maintain over the lifetime of a vehicle of any system previously certified by the MVPCB.

800 More To Enroll

The Laguna Salada School District will enroll about 800 more pupils in September than it did last year, the district's administration has reported.

Last year's enrollment was 7,600.

New schools now under construction are Portola, scheduled for completion August 25, and San Andreas, scheduled for completion October 15.

Together, they will add 33 classrooms and four kindergartens to the district.

Single Adults To Hear Chopin

Pianist Jesse Hayes will offer a progran of music by Brahms and Chopin at a meeting of the Temple Judea Single Adults at 8 p.m. Thursday, August 12.

Hayes is a senior at the San Francisco Conservatory of Music. Further information may be obtained from Miriam Greiff at 474-7391.

Earnings Disclosed

J. R. Niven, chairman of the board and chief executive officer of Purity Stores, Inc., reported in the 24-week period ending June 22, 1965, the company earned $139,706 or 20 cents a share compared with $514,356 or 75 cents per share in the like period of 1964.

Sales for the 1965 period totalled $49,393,432 and were 1.44 per cent below the sales of $50,114,912 for the same 24 weeks of 1964. Mr. Niven pointed out that sales have been improving since the first of the year in response to the changes in pricing and merchandising programs previously reported. Although fewer stores were in operation during the second 12 weeks of 1965, sales slightly exceeded both the same 12 weeks in 1934 and the first 12 weeks of 1965.

CAR DAMAGED

Catherine Gray of 446 Skyline Drive, Daly City, reported to police last week that someone had fired a BB through a window in her auto.

Bandits Tie Up Three in S.S.F. Store

"One of you is gonna open the safe—or all three of you is gonna get your heads smashed in," a gunman told three employes of South San Francisco's Pacific Market Sunday night.

Minutes later, the robber and his partner walked out of the market at 125 Hickey Boulevard "more than $1,000" richer.

Store owners said they would not know the exact amount of loss until an audit is completed.

Police said the gunmen were obviously professionals, so smoothly did they work.

They appeared inside the market at 7:10 p.m., just a few minutes after Assistant Manager Harry Pfeifer, San Bruno, had locked the doors.

They had apparently hidden inside the store while Pfeifer and his two clerks, John M. Barry, 18, and William T. Meadows, 28, closed up for the night.

One of the bandits was more than six feet tall, and dressed in dark clothing. His partner was about five-feet-six, and dressed in light clothing. Both were described as "Latin types," and both wore dark glasses.

One of them carried a blue steel revolver with a short barrel, the other pointed an automatic pistol of .32 to .38 caliber.

Together, they herded the three grocerymen toward a produce room at the rear of the market and suggested that the safe be opened, or that heads would be smashed.

Pfeifer, 48, went with the tall gunman to open the safe, while the shorter man tied Barry and Meadows and wrapped their heads and mouths.

When Pfeifer and the tall thief returned, the robbers tied him up, then calmly walked out the front door, locking it behind them.

Thirty-five minutes later, Meadows, Barry and Pfeifer broke free, and called police.

Road blocks were set up around the county, until police realized what a time lapse had occurred.

They were also hampered by the fact that no escape car had been seen.

News Firm To Move to S.S.F. Park

San Francisco News Company, wholesalers of books, stationery, matches and advertising specialties, a division of American News Company, has become the eighteenth firm to announce that it will locate in the Cabot, Cabot and Forbes Industrial Park in South San Francisco.

John A. Murphy, vice president, and Lloyd J. Rademaker, general manager, have announced plans to build a 60,000-square-foot building on approximately two and a half acres of ground on Rozzi Place, a cul-de-sac extending east from Eccles Avenue.

There will be approximately 50 employes. The company is presently located at 657 Howard Street in San Francisco. It has been in the Bay Area since 1875.

Pedestrian Hit by Car

A 65-year-old Daly City pedestrian suffered head injuries about 9:40 p.m. Thursday when he was struck by a car at Mission Street and Eastlake Avenue.

The pedestrian, Fred E. Anderson of 109 Westlake Avenue, was given emergency treatment at Peninsula Hospital and transferred to Mary's Help Hospital in San Francisco where his condition was described as satisfactory.

The driver of the car, Gordon W. Hill, 49, of 33 Via Canon, Millbrae, was cited by Daly City police for driving with a defective (dirty) windshield and violating a pedestrian's right of way.

HALF DOLLARS STOLEN

Charles S. Krikorian of 874 Southgate Avenue, Daly City, reported to police last week that thieves had stolen $30 in Kennedy half dollars.

WINDOW BROKEN

Walter Christensen of 25 Cliffside Drive, Daly City, reported to police over the weekend that someone had fired a BB through a front window.

Want ads make it easy...

Picture a fun-filled summer on the golf course where you can relax knowing the family budget is still intact. This happy man will enjoy many good rounds of golf with the complete set of clubs, bag and cart which he was able to purchase the easy way—through a Want Ad.

Happy, too, is the previous owner who has given up the game. He was able to sell his golfing gear for cash the easy way—through a low cost Want Ad.

TIMES-POST
CLASSIFIED ADS

"Where More San Mateo County Want Ads Are Published Than Any Other Newspaper"

4 OFFICES FOR YOUR CONVENIENCE

Burlingame Office — 1452 Burlingame Ave. — 342-7711
San Mateo Office — 1080 S. Bayshore — 342-7711
Redwood City Office — 626 Jefferson, Suite 5 — EM 9-1791
Westlake SHOPPING CENTER — 30 Park Plaza Dr., Daly City — WY 2-2262

"DENTAL HEALTH FACTS"

The Cause of Cavities — The cause of cavities is not known, but most dentists agree sugar is considered as one of the possible factors. This is not the whole answer, but it is important to remember that if we are going to face facts, we may have to limit the sugar in our diet for the sake of our teeth. The problem is a great one. Among sugar containing items are many of the fruits, fruit juices, and vegetables. Even skimmed milk contains about 5% sugar. The list is almost endless, and includes such things as cookies, candies, soft drinks, pies, cakes, ice cream, jams, jellies, etc. Ask your dentist about the amount of sugar permissible for the health of your teeth.

Dr. Campbell tries to limit his practice to the making of dental plates, partial plates, removable bridges and extractions for some; however, he recommends that you see your dentist at least twice a year in order to help prolong the use of your natural teeth as even the beautiful modern dentures are not as efficient as healthy, natural teeth.

KEEP YOUR CASH
DENTAL PLATES
NO MONEY DOWN
ON APPROVED CREDIT

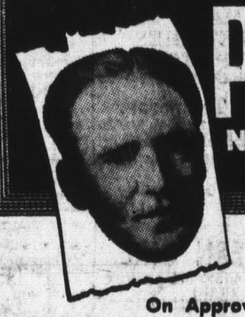

Pay Nothing Until After Nov. 1, 1965

On Approved Credit — 21 Months to Pay
All Credit Handled by Us — Absolutely No Interest or Carrying Charges

SAVE with VERY LOW PRICES

DR. CAMPBELL SAYS:
IN NORTHERN CALIFORNIA
100% OF OUR WORK IS MAKING MODERN DENTAL PLATES

Partial Plates, Removable Bridges and Extractions for Dental Plates. We Offer Low Prices for Dental Plates. Over the Years Dental Science Has Made Many Improvements in Dental Plates. Using Modern New Plastics and Sparkling Translucent Teeth.

These new materials are used and acclaimed by dentists everywhere.

NEW DENTAL PLATES
in
ONE DAY
FOR ANYONE SHORT OF TIME
In most cases if you arrive before 10 o'clock we can deliver your plates by 6:00 the same day.

NOTCE TO UNION MEMBERS
Please take advantage of the dental plan offered in your Union contract. Let your dentist tell how you can benefit from these plans. If we can assist you, please let us do so.

IMPORTANT!
TO THOSE RECEIVING OLD AGE SECURITY!
ALSO RECIPIENTS OF AID TO THE BLIND
AND AID TO THE DISABLED.
Consult your dentist. You may be able to have your dental work done through the medical care trust fund. If you are not eligible, our very low monthly payments may be of help.

MODERN
GROUND FLOOR OFFICE
NO STAIRS TO CLIMB
FREE PARKING RIGHT BEHIND OFFICE

FAST PLATE REPAIRS (ONE HOUR MOST CASES)
HOURS: 8 A.M. TO 6 P.M. MONDAY THROUGH FRIDAY
CLOSED SATURDAY
Come In Now. No Appointment Needed!

DR. J.C. CAMPBELL

FOR EXACT LOW PRICES Phone DI 3-2418

1433 BURLINGAME AVE
BURLINGAME
OFFICES IN OTHER PACIFIC COAST CITIES

1—LODGE NOTICES

BURLINGAME LODGE No. 400 F. & A.M. Masonic Temple Park Rd. and Howard Ave. Burlingame
Meets Tuesday at 7:30 p.m.
We welcome all sojourning Masons
A. Dale Hall
Worshipful Master
William S. Manning, Secretary
948 E. Grant Place, San Mateo
Office 344-4716 Home 345-1628

SAN MATEO LODGE B.P.O. ELKS, NO. 1112
Meets every Wednesday evening at 229 W. 20th Ave., San Mateo. Visiting brothers cordially invited.
O. LELAND OSBORNE, Exalted Ruler
J. Fred O'Neil, Secretary

PENINSULA LODGE No. 45 F. & A. M.
Tilton Ave. at Ellsworth
We welcome all Masons to visit our new lodge every Wednesday evening.
Harry E. Carver
Worshipful Master
Phone 345-4597
Joseph Emil Young, Secretary
430 North San Mateo Drive
San Mateo California
343-0990

CROCKER LODGE NO. 434 F & A.M.
Masonic Temple
17 Hillcrest Drive
Top O' the Hill
Daly City
Meets Tuesday nights 7:30 P.M.
Sojourning Masons always welcome

San Mateo Toastmaster CLUB NO. 191
Meets each Monday 7:30 p.m. 117 No. San Mateo Drive (the Board of Education Rm.) to practice public speaking. Men 21 and over cordially invited to visit and participate.
President, Dick Jankowski
Office UN 3-6900 Home 345-2918

SAN MATEO LODGE No. 226 F.&A.M.
Tilton Ave. at Ellsworth
Meets every Thursday
Sojourning Masons are cordially invited to attend our meetings.
Lynn W. Perry, Jr.,
Worshipful Master
2720 Parkview Way, San Mateo
Earl A. Davis, Secretary
FI 5-8293

6 — FUNERAL DIRECTORS

Crosby-N. Gray & Co.
FUNERAL SERVICE
No. 2 Park Rd., Burl.—DI 2-6612

Patterson & O'Connell
Funeral Home—FI 5-8585
1311 South El Camino, San Mateo

7 — PERSONALS

PALMISTRY
Cards, crystal readings. MADAME CHRISTINE, 590 Willow Road, Menlo Park. 322-9734

WHY BE A STRANGER? LET ELINOR ARNOLD introduce you. Member of S.F. Chamber of Comm. 435 Powell St., GA 1-7272, 3rd floor

SPIRITUAL PSYCHIC
LEONA, advice on all affairs. She can help you.
127 El Camino, Menlo Pk. DA 5-9488

AUTO INSURANCE. Pay as you drive. All risks can be covered regardless of age or past driving record. Call Gil Larish, DI 4-3739.

MAN 45 wishes to meet lady approximate age. Write Box 607, The Times, San Mateo — giving phone number.

LADY, sincere foreign descent, have own home, wishes to meet sincere and kind gentleman, 40 to 65. Box 671, The Times, San Mateo.

Needed 30 Fat Ladies
for an advanced experimental reducing program. All calls kept confidential. Ask for George Margot. 342-9464

ATHENS TRAVELERS
Greek Island Cruise. 54-ft. yacht. Space for 2 adults. October 17 through October 27. 483-2700

FREE CAR
from Los Angeles to San Francisco
Call 697-9595

KINGS TABLE DINER
Wish you would phone—you interested me. Ben Franklin Hotel.

SHALL WE have Bible study and/or prayers in our tax-supported schools and/or colleges? Read Psychoanalysis and Religion by Erich Fromm. A Yale pprond. $7.25

9 — SPECIAL NOTICES

Young Men, Women
MR. MYRICK
DIRECTOR OF COUNSELING
HEALD COLLEGES
Will give free counseling in San Mateo regarding: Engineering, Architecture, Electronics, Drafting, IBM Keypunch, IBM tabulating, Computer Programming, Business and Secretarial.
PHONE 347-0111
710 SOUTH B ST., SAN MATEO

10 — LOST AND FOUND

RED IRISH SETTER BITCH CHILDREN'S PET. REWARD. CALL 345-4289

LOST

LOST—Ring (U. S. Naval Academy), with green stone, great sentimental value to owner. Reward.
G. R. Van Sciver. DI. 4-6868.

LOST: Sails for 13-ft. Lone Star at Parkside Aquatic Park, Sunday, August 1. Reward.
341-9674

LOST—Puppy, small dark German Shepherd, with small scar on top of head, Vic. Belmont.
LY 1-7123 or LY 1-0292

19 — EDUCATION AND Instruction

TRAIN FOR IBM MACHINES OPERATION

DATA PROCESSING
COMPUTER PROGRAMMING
SYSTEMS ANALYSIS

Training Programs for High School and College Grads.

Read how you may join over 4500 graduates who accepted Bay Area Positions.

FREE BOOKLET PROVIDES OUTLINES OF
- ✓ Training Programs
- ✓ Entrance Standards
- ✓ Free Placement service
- ✓ Budget Tuition
- ✓ Class Schedules
- ✓ Opportunities

COMPLETE INFORMATION MAILED UPON REQUEST

(No Agent Will Call)
Phone, Write or Visit

AUTOMATION INSTITUTE
821 Market, S.F. GA 1-5795

LEARN A TRADE
GROCERY CHECKER — STOCK MAN—ELECTRONIC ASSEMBLER—SWITCHBOARD — RECEPTIONIST—TELETYPE — TYPING
- ✓ Day And Evening Classes
- ✓ Free Job Placement Services
- ✓ No High School Diploma Required
- ✓ Easy Payment Plan

CALL OR VISIT
Peninsula TRAINING SCHOOL
728 El Camino, Redwood City
Phone 369-6226

1—LODGE NOTICES

ATTENTION ALL SCOTTISH RITE MASONS
Burlingame Bodies meet on Monday evenings. Stated meeting last Monday each month, 8 P.M. at 145 Park Rd., Burlingame. Henry P. Jorgensen, Secy. DI 4-4841 or DI 3-7803.

SAN MATEO LODGE NO. 265
Independent Order Odd Fellows
Meets every Monday night 8 P.M.
121 B Street, S.M.
Sojourners always welcome.
VINCENT GUIDA, N.G.
FRANCES C. BIGLEY, REC. SEC.

ASSOCIATED business services employment agency

THE PENINSULA'S LARGEST

SECRETARIES—GENERAL OFFICE—BOOKKEEPERS—CLERICAL

Exec. Sec. Chem. Ind. ..$525
One bal. sh. exp. Pub. Cont. ..$500
Exec. Sec. to V.P. ..$450
Exec. Sec. to Adv. Dir. ..$450
Secty., Accts. Dept. Big Co. ..$450
Exec. Sec. 5Yr. Ins. Ex.Pub.C. ..$450
Interm. Sec. (school) ..$425
Recpt.-switchboard and P.C. ..$400
Typist to Sls. Dept. ..$350
Recpt. File-Phones ..$350
Personnel, typ. fig. apt. ..$375
Clk. Typist, file Filing ..$350
Biller-Jr. Apt. Calc. ..$375
Tech. Typist ..$400
Controllers Sec./Recpt. ..$450

ACCT. Supvr. ..$10K
Programmer 1401 ..$700+
Plant Acct. E. Bay ..$625
Budget Acct. ..$600
Systems Analyst ..$550
Computer Oper. ..$500
Production Editor ..to $550
Finance Exp. ..$450
Audit Reviewer S.F. ..$425
Accountant, Young ..$425
Investigator ..$400
...And There Are Others...

ENGINEERS and DRAFTSMEN

M.E. Research ..to $13K
Tool Engineer ..$800+
Project Engineer ..$650+
Draftsman Components ..$600
Detail Draftsman ..$525
Draftsman, Young ..$500
...Just a Few...

ACCOUNTING and OFFICE

INDUSTRIAL STAFF

Mat. Acct./Analyst ..$12K
Jr. Industrial Engr. ..$650
Asst. Personnel Mgr. ..$625
Wage/Salary Analyst ..$600
Appr. Estimator ..$450
Spec. Detailer ..$420
...Partial Listing Only...

CRAFTS and MISCELLANEOUS

T.V. Tech. Service ..$665
Photo Tech. ..to $485
Chemist Steroid ..$575
Chemist ..$550
Maintenance Man ..$510
Welder Arc ..$450
Data Aide, Math ..$450
Supply Clerk ..$375
Rempman, Mech. ..$425
Production Worker ..$350
...And Many More...

SALES (Salaried Only)

Packaging Machinery ..$700+
Scientific Labs ..$600+
Sales Mgr. Food ..$685+
Office Equipment ..$600
Trainees, Dep. ..$500
Business Specialty ..$450+
Representative ..$400
...Too Many to List...

Open Daily and Tuesday Night 7-9
SAN MATEO—220 E. Third Avenue—343-4548
above Western Union
SAN CARLOS—1380 El Camino—591-8256
just north of Lee Bros.
PALO ALTO—460 California Ave.—321-9011
toward Bay—just off El Camino

ASSOCIATED business services employment agency

√ CHECK THESE Local Peninsula Jobs

FEE

√ BKKPR. (S.M.) ..$600
√ LEGAL STENO ..$450
√ R.E. SECTY. ..$400
√ BKKPR. (Type) ..$400
√ R.N. (Dr. Rec.) ..$400
√ RECPTST (10 Mos.) ..$350
√ SECTY (9 to 5) ..$350
√ KEY PUNCH (Future) ..$350
√ A/P and A/R Bkkpr. ..$345
√ PUR. TYPIST ..$325
√ BKKPR. (2-Day Wk.) ..$2 hr.
√ TEMP. SECTY. ..$2 hr.

NO FEE

√ CORP. ACCTNT. ..$650
√ JR. ACCTNT. (Deg.) ..$600
√ SALES ENGR. (Deg.) ..$550
√ TYPIST-CLERK ..$400
√ KEY PUNCH ..$345
√ PAYROLL (Brigms.) ..$350

(Other Fee and No Fee Positions Available)

Marjorie Truitt AGENCY

"Highly Personalized"
315 2nd Avenue, San Mateo
DI 2-3201
LARGE ENOUGH TO SERVE YOU SMALL ENOUGH TO KNOW YOU
(Open 8 to 6 Daily—Sat. 9-12)

ANNE

WHEELER

AGENCY

FEE

$550 ..... Secretary-Multiliith
$545 ..... A/P, Good Typist
$2 hr. ..... P/T Bkkpr.
$575 ..... Typist clerk—Rg. detail
$3 hr. ..... P/T Sales
$550 ..... General Clerk (young)
$600 ..... Secretary (Top skills)
$600 ..... Marketing Secty.
$3 week ..... P/T Mod. Secty.
$600 ..... Recept./Typist
$600 ..... Dictaphone, P/T
$575 week+ ..... Sales (Older)
$600 ..... R. E. Secty.
$600 ..... Male
$7000 year ..... Property finance
$600 ..... Order clerk
$600 ..... Gen. Office, trnee.
$625 ..... Management trnee.
$600 ..... Sales, Intensive
$19 day+ ..... Desk clerk
$650 ..... Draftsman (2)
$2100 Yr. ..... Site selector
$2.50 hr. ..... Lab Technician
$600 ..... Asst. engr.

NO FEE

$650+$650 ..... Bookkeeper
$600 ..... P/C Bkkpr. Lite steno
$575 ..... Girl Friday, Ins.
$650 ..... Secretary
$600 ..... Sales trnee.
$600+ ..... Food Sales

DI 2-3201
149 BENJAMIN FRANKLIN COURT
Behind Sambo's on Kaufmann
SAN MATEO

Action Ads Get Results

22 — HELP WANTED Male

SAN MATEO Employment Agency

155 South B St.
Anita Tefft
OUR 19TH YEAR
344-6395

FEE

Girl Friday, Lt. S/H ..$425
Secty. Title ..$375
Secty. Figures—car ..$375
Typist—Dicta. S.M. ..$375
Typist—car ..$300
Teller—exp. ..$350
Kardex clerk ..$325
Drug sales, 9-4—no Sunday ..$325
Typist, Gen. Off. ..$325
PBX, 11:30 to 7:30 ..$1.40
Waitress, Counter ..$1.50
Dis-up, counter ..$1.75
Bus girl—Car ..$1.50

NO FEE

Secty.—Fire and Casualty ..$500
Key Punch, 2 yrs. exp. ..$360
Acct. Dep. 4 yrs. exp. ..$600+
Mgr. Savings exp. 5 yrs. 5%+$700

REPAY FEE—SPLIT

Secty Gen. Insc. Exp. ..$375+
Legal Secty. ..$450
Off. Mgr. F.C. Bkkpr. ..$500
Secty. to Gen. Mgr. ..$600
Inventory Control ..$350
Acct. Dep. Data Exp. ..$600

FEE

Landscape Estimator ..$500+
Sr. Design Eng. Dev. ..to $16,000
Clerk—Type ..$300
Mgr. trainee ..$375
Sheet Metal—cabinets ..$650+
Eng. trn. design ..$600
Tool and Die maker ..$650+
Sales—30/45, Liquor ..$350
Dishwasher — mature ..$300
Welder ..$4 hr.
Laundry Sorter ..$300

MEDICAL NURSES' REGISTRY

155 So. B St., S.M. 348-8398
"24-hour nursing service"

R.N. Nite Supv. ..$665
R.N. P-T Off. ..$4 hr.
Dental Asst. Exp. ..to $550
Med. Tech. Lic. ..$475+
Lab. Tech. Lic. ..$475+
Dr's. Asst. P/T ..$350
Diet Aid ..$361

DOMESTIC HELP AGENCY

158 South B St. 348-8691
Mrs. Smith, 8-12 noon

Hskpr. Hillsb. ..$250
Hskpr. Atherton ..$250
Comp. Lt. Hskpr. S.M. ..$150
Cook-Hskpr. 1 adult ..$200
Housboy—cook ..$300
Child's nurse ..$250
Cook Hillsb. ..$300
Couples (3) ..to $600

21A — EMPLOYMENT AID

JOB RESUMES—$7

WRITTEN—IBM TYPED—PRINTED
FREE CONSULTATION
PROFILE RESUME SERVICE, INC.
1838 El Camino, Burl. 697-6609

22 — HELP WANTED Male

PUT YOUR KNOWLEDGE OF ELECTRONICS TO WORK AT PACIFIC TELEPHONE

Want a good solid career? Do you have on-the-job electronics experience or equivalent schooling? Check with us.

Come to work in the expanding vital field of communication. At Pacific Telephone you will get classroom and on-the-job training at full pay. And we give liberal wage credit for previous experience or education that we can use.

We also offer excellent company benefits to help you cover illness and a good retirement plan as well.

You will have plenty of opportunity to show us your ambition and initiative. In fact, our advancements are based on merit and promotions are made from within the company.

We now have positions open in Mojave, California.

To find out more about building a career at Pacific Telephone come in our office now. 1818 Trousdale Dr., Burlingame, weekdays 8:30 a.m.-5:00 p.m. or call 697-5413, collect. For an appointment after 5 p.m.

PACIFIC TELEPHONE

An Equal Opportunity Employer

Pre-School Hours
Part-time Clerical

In advertising dept. local newspaper. Job for High School Senior or College Student who can spare morning hours daily Tues. through Fri. 6 A.M. to 7:30 or 8 A.M., depending on school hours. Sat. 7:30 A.M. to 9 or 9:30 A.M. Reply Box 674, The Times.

You Are Reading a CLASSIFIED AD
110,000
Other San Mateo County Residents Do Too!

22 — HELP WANTED Male

HIGH SCHOOL REPORTERS

Daily and weekly newspapers need part-time school reporters to cover their high schools' news. Typically, you report games for story and statistics. Some experience preferred. Need reporters for all home games at Jefferson, Westmoor, Oceana, Terra Nova, South San Francisco, and El Camino High schools. Submit reply in writing to Box 662, The Times.

A New Opportunity For Licensed Real Estate Salesmen

A long established and successful Peninsula real estate firm is opening a branch office in a new area with outstanding opportunities for a younger man with some knowledge of real estate, and a lot of ambition. This can be a real ball ringer for the man chosen. Our sales staff knows of the advertisement. See Mr. Russell. RUSSELL REALTY, 1466 Burlingame Ave., Burlingame. 343-9321

Is Your Job Obsolete?

Have you ever considered INSURANCE as a career? Well, you really should! According to a recent independent survey which appeared in July, 1965, issue of McCalls' Insurance heads the list of bright future jobs. This could be your year to jump from that status quo or dead-end job into a bright future with FARMERS INSURANCE GROUP. Although no previous experience necessary, we will train you. We will be pleased to outline our program for you. Contact George P. Burnette, District Manager, 2332 El Camino, S.M., 341-8686 for an appointment.

FREE LIFE INSURANCE NOW FORMING

Learn about a vital industry while in your present position. Future appointments to full time career position will be made from those enrolled.
Donald E. Rasmussen, Dist. Mgr.
METROPOLITAN LIFE INSURANCE CO.
1875 Trousdale Drive, Burlingame
An Equal Opportunity Employer

REPORTER

The Times needs a young man for general news coverage to work on our North County Weekly. Journalism degree and/or maximum of three years newspaper experience required. Phone Mrs. Harmon, 342-7711, for appointment.

EMPLOYMENT Counselor. If you have the ability and desire to work with people and have had sales or public contact exp., we will train you. We are the nation's largest with 185 offices coast to coast. 347-2181, San Mateo Snelling and Snelling Personnel Agency.

EXECUTIVE TRNEE.

College grad pref. Real opportunity. Nat'l. firm. To $650. SERV-ALL AGENCY, 440 San Mateo Avenue, San Bruno. OX 7-4030

COMBINATION night janitor-security watchmen. Bandelia. Ideal for semi-retired person. Refs. required. Mr. McNitt, 761-1238

ADMIN. ASS'T. Rt. hand man to VIP, outstanding oppty. To $8400. Call Mrs. Erickson, 347-2181, San Mateo Snelling and Snelling Personnel Agency.

WANTED: Experienced mechanical design draftsmen. Must carry through from original design to building prototype. Excellent opportunity. Reply Box 1242, San Carlos.

SALESMAN
25-36, some exp. Stable work record, gd. appearance, Penin. resident.
MANAGEMENT SERVICES Agency
1842 El Camino, Burl. 342-9441

TV TECHNICIAN
Experienced, good appearance. $672
MANAGEMENT SERVICES Agency
1842 El Camino, Burl. 342-9441

Experienced Man to work in service station. Must know mechanic's work. 402 North El Camino, San Mateo.

Used Car Salesman

Experienced only. See Joe Lietine at DICK BULLIS Chevrolet, 21 California Drive, Burlingame.

PANTRY man, dishwasher, exp. Hrs. 4-12 p.m. Local ref. No students. BOB'S ON BROADWAY. DI 3-5976

CREDIT MEN, triple AAA Co. Sal., benefits, fut. Call Mrs. Erickson, 347-2181, San Mateo Snelling and Snelling Personnel Agency.

BOYS 14 TO 17

Last openings for summer jobs. Work with manager passing out periodical samples. Starting salary $1.30 hr. Mr. Baker, 697-3678.

SALES, FOOD. Reputable Co., age open, to $7800 car, exp. and bonus. Bert Flinn, 347-2181, San Mateo Snelling and Snelling Personnel Agency.

SALES, route, deliver and sell vital prod. To $7000+comm. Bert Flinn, 347-2181, San Mateo Snelling and Snelling Personnel Agency.

SUPERVISOR, supplies. Key position. To $7800+. Bert Flinn, 347-2181, San Mateo Snelling and Snelling Personnel Agency.

WAREHOUSE CLERK

Light type. Opportunity steady men. To $375. SERV-ALL AGENCY, 440 San Mateo Ave., San Bruno. OX 7-4030

JOURNEYMAN—Machinist. Heavy mill and/or heavy planer. Exp. desired. Apply in person. Kaiser Aluminum & Chemical Corp., Permanente. An equal Oppty. Employ.

PART time—Eves. and Saturdays. Take Fuller Brush orders. Over 25 Car nec.—$45-$60 per week. Call Mr. Shore, 327-4451

23 — SALESMEN WANTED

REAL ESTATE SALESMAN
New or experienced.
Act now to increase your earnings.
Excellent commission schedule.
Thorough sales training.
Home trade-in plan.
Association with successful salesmen. Top San Mateo and Burlingame locations. For further information call Mr. Harper or Mr. Diercks at
UNITED PROPERTY SALES
1102 El Camion Real, S.M. 349-2182

REAL ESTATE SALESWOMAN. To specialize in rentals. Long established rental department. APPLY:
HOWAY AGENCIES
400 Ben Franklin Ct., S.M. 343-6474

24 — HELP WANTED Female

"SALESLADIES"

with knowledge of fabrics. 35-45. On the job training. Start at once. 1 East 4th Ave., San Mateo.

TYPIST

Invoicing. Apply 10-2. BELGIAN IMPORTERS, 217 Calif. Dr., Burl.

EXPERIENCED saleslady for lingerie and corset dept. Apply in person. Robert W. Gates. For appt. call 344-5721.

REGISTERED NURSE
Full time and part-time relief. Doctor's office, San Mateo Medical Clinic. Call Mrs. Sweet, 342-7771.

COMPANION — for elderly lady from 12 noon to 5 p.m. 5 days week. Own transp. Pensioner pref. but not necessary. 344-7273 aft. 7 pm.

GIRL Friday. Real Estate office. Insurance experience helpful. Hours 8-1. Permanent position. Call 341-5946

24 — HELP WANTED Female

NOW IS THE TIME
PACIFIC TELEPHONE IS THE PLACE
WE'RE THE ONE'S TO SEE FOR
EMPLOYMENT AS A TELEPHONE OPERATOR

We will be available Monday through Friday 8 AM 5 p.m. to tell you about this interesting work, our paid training program, and our variety of working hours.

Come in and see us. Our location is
1818 TROUSDALE DRIVE, BURLINGAME

PACIFIC TELEPHONE

AN EQUAL OPPORTUNITY EMPLOYER

Bookkeeping Clerk
ASSISTANT CASHIER
AGE TO 40

Like figures? Detail work? We have interesting, full-time position open to experienced, qualified applicant. Pleasant surroundings; liberal company benefits.

Apply Personnel Department
9 A.M.-12 NOON

THE TIMES
1080 SOUTH BAYSHORE BOULEVARD

PBX—PART TIME

San Mateo County's leading newspaper needs an experienced PBX operator to work evenings, 4:30 p.m. to 7:30 p.m.; holidays, 1:30 p.m. to 7:30 p.m. Automatic board; interesting, varied duties.

AGE TO 45

APPLY PERSONNEL DEPARTMENT

9 A.M.-12 NOON

THE TIMES
1080 SOUTH BAYSHORE

THE Laguna Salada School District has immediate need for a full time stenographer-secretary with the following qualifications:

1. Minimum of 1 year general and stenographic experience.
2. Ability to type 50 words per minute with accuracy.
3. Take dictation 80-100 words per minute.
4. Operate general office machines.

Beginning salary is $368 per month with periodic increases. This is a 12 month position with sick leave, paid holidays, vacation and retirement benefits provided. Application forms may be secured at the District Office, located at 375 Reina del Mar, Vallemar. EL 9-1641

HEAP BIG WAMPUM for squaws and maidens tired of squatting in wigwam. Workum short time for Big Chiefs. Buy plenty moccasins for self and papoose. OLSTEN'S needs:

TRANS. MACH. OPRS.
SECRETARIES
TYPISTS
AND ALL OTHER OFFICE SKILLS

Olsten's Temporary
122 2nd Ave. Rm. 218, S.M. 343-7222
(Just one-half block off El Camino)

TEMPORARY
Office Personnel
NO FEE TOP PAY

WESTERN GIRL
HILLSDALE SHOPPING CENTER
341-3411

LADIES

Earn Extra Money doing interesting telephone work from our Burlingame office or your own home. Guaranteed hourly wage.

Call 342-7111 for personal interview.

STENOGRAPHER

Type 50 wpm., dictation at 90 wpm. Civil Service position with excellent benefits. Must be U.S. Citizen. $405 start, $428 in 6 months max. or $504. Apply Personnel Office, City Hall, Middlefield and Jefferson, P.O. Box 391, Redwood City.

DIVERSIFIED interesting permanent position in small office for girl with initiative who likes responsibility. Must be capable typist, fast and accurate with figures. Some knowledge of bookkeeping helpful. Office located downtown Burlingame 2 blocks from S.P. Station. Hours 8-4:30. Phone 343-6027, Mr. Thompson for appointment.

PHOTOGRAPHIC
BLACK AND WHITE PRINTER
Exp. only need apply. Full time. Company benefits. Early morning shift. DREWRY PHOTOCOLOR CORP. 1093 S. Claremont, S.M.

Secretaries Unlimited Agency

SPECIALIZING IN SERVICE
307 South B St., San Mateo
344-5756
Open Saturday by appointment.

SALESWOMAN

Experienced in infants' and children's wear. Full or part-time. Salary commensurate with experience. MELART'S, 226 Hillsdale Mall, S.M.

DISTRIBUTOR
Full or part-time. Minimum invest. of $3K to organize salesmen. Good overrides. Will train. 343-4866

BARTENDER—BEER GARDEN
Nights. 21-35. Attractive. Steady. 343-9563
243 California Drive, Burl.

FULL time sitter. 3 small children. 5-day week. Monday, Tuesday off. My home or yours.
341-5911 after 6 p.m.

Middle-aged Woman

for dish-up. Union wages. San Remo Italian Foods. 345-6978

EXECUTIVE secretary to VP sales. Airport. To 35. Salary open. Busy office. Need good skills and personality. Mrs. Frey. JU 9-6100

JR. BOOKKEEPER
Exp. Hadley payroll, tax returns, bank reconcil. Type 45, no fee. $350
MANAGEMENT SERVICES Agency
1842 El Camino, Burl. 342-9441

CREDIT MANAGER
27-42, exp. accts. rec. credit + collections, payroll, type, no fee. To $425. We also have top jobs.
MANAGEMENT SERVICES Agency
1842 El Camino, Burl. 342-9441

CLERK-TYPIST—to handle claims section of credit dept. Must be alert, filing req. For interview, call Mrs. Bell, Namco Lens and Sons Co., Rollins Rd., Burl. 697-6480

ORIENTAL lady to do house cleaning Friday—laundry—close-in San Mateo. References. Reply Box 675, San Mateo Times.

TELLER TRNEE. Start $350. Quick gal with cashier exp. Call Lyn Carson, 347-2181, San Mateo Snelling and Snelling Personnel Agency

TYPIST, $375. All around accurate gal for fine firm. Call Lyn Carson, 347-2181, San Mateo Snelling and Snelling Personnel Agency.

REC. SEC. Start $360. Top gal for Rt. Hand to Dept. head. Call Lyn Carson, 347-2181, San Mateo Snelling and Snelling Personnel Agency

LADIES—decorator gifts party, your home. Free gift to you. Refreshments and door prize.
776-8658

SEWING MACHINE OPERATORS
Single Needle. Experienced
591-4438

RN's WANTED

Day and afternoon shifts. Car nec. Convalescent Hospital. PL 5-8154

Action Ads Get Results

26 — HELP WANTED Male and Female

PERSONNEL CLERK

Immediate opening in our Labor Relations Group for a person with 1 year clerical experience, who recently completed 1-2 years of college. Responsibilities will include extensive typing, filing, and record-keeping related to our hourly personnel records, and the preparation of regular reports on personnel activities. Accurate typing, attention to detail and ability to work with people are essential.

Interested Applicants to apply at our Employment Office:

LENKURT ELECTRIC
Howard Ave. at Industrial Rd.
San Carlos

An Equal Opportunity Employer

LENKURT ELECTRIC

Pleasant surroundings . . . Excellent advancement opportunities for:

RECEPTIONIST
Must be attractive and well-groomed. Good typing skills required.

INTERMEDIATE CLERK
Openings in our Productions Control, Purchasing and Marketing areas. One year clerical experience and good typing skills required.

Apply in person to:
Employment Office

LENKURT ELECTRIC

Howard Ave. at Industrial Road
San Carlos

An Equal Opportunity Employer

Mature Women

Call from your home. Must have priv. line. Min. 4 hr. daily. 344-8874

CASHIER-TYPIST

Tuesday through Saturday, 9:30 to 5:45. HS grad. Perm. Apply in person, Robert W. Gates, 1426 Burlingame Ave., Burlingame.

R. N. SUPERVISOR

Convalescent Hospital. $550. Medical Nurses Registry, 155 So. B St., San Mateo. 344-6398

Exp. Bookkeeper

PART TIME, MANUAL SET.
CARLMONT Y.M.C.A. 593-9595

ESCROW SECTYS. $425+. Immed. opng., for 2 exp. Indiv. Call Lyn Carson, 347-2181, San Mateo Snelling and Snelling Personnel Agency

CLEANING WOMAN

Own transportation. Oriental preferred. 344-7274

WOMEN to work on phone at home, no selling, hourly wage, will train. Belmont, San Mateo, Hillsborough area open. Call collect, 8-12, Mrs. Briggs. 444-2225

PART-TIME

Need 12 girls 18-35 work in downtown office survey work. 4 hrs. daily, 8 a.m. or p.m. Call 591-6511

GEN'L Housework. 5 days per week. Salary open. European preferred. Live out. Own transportation. Ref. erences required. DI 4-8295

PRESTIGE BUSINESS OPPTY. FOR MATURE WOMAN. Hi earnings, while your children are in school. 345-5926

INSURANCE office, Burlingame. File clerk and General office. Light typing. Hours, 8:30 to 4. Excellent working conditions. 697-0660

DIETICIAN—THERAPEUTIC
Exc. fringe benefits. Apply or call Personnel, Peninsula Hospital, Burlingame. OX 7-4061

COOK HOUSEKEEPER
Capable, dependable women to live in, 2 adults. Non-smoker, Non-drinker. Hillsb. $250 mo. 344-1885

WANTED Immediately: Beautician for Unimart Beauty Salon. 1875 South Grant, San Mateo. Call or drop by.

HELP

The Beatles. Wed., August 11, con. from 1 p.m. The Manor Theater.

EXP. WAITRESS

GOOD HOURS. GOOD PAY.
APPLY 514 PENINSULAR, S.M.

HOUSEKEEPER

Reliable, neat. Some cooking. Live in preferred. 345-4508

26 — HELP WANTED Male and Female

Key Punch Operator

to operate Alpha and Numeric IBM 026 and IBM 056. Knowledge of alternate programming necessary. Must have formal training in Key Punching and Verifying and some experience.
Benefits INCLUDE FREE MAJOR MEDICAL INSURANCE AND 3 WEEKS ANNUAL VACATION.
PHONE: MILDRED DRUMMOND, EMPLOYMENT REPRESENTATIVE:
ULmar 4-3300—Ext. 355

STANFORD LINEAR ACCELERATOR CENTER

An Equal Opportunity Employer

WANTED—BEAUTY STYLIST
Exc. working conditions. $75 wk. guar. + comm. Phone 343-1841 or evenings, 343-7843

APARTMENT HOUSE MANAGERS
Reliable couple, no exp. nec. Care of 20-unit + pool in exch. for free apt. +. Reply Box 678, The Times.

EXPEDITOR for growing electronics parts distributor. Must be experienced and able to assume office duties. Reply Box 677, The Times.

Action Ads Get Results

SCHOOL BUS DRIVERS
Belmont School District
601 O'Neill—Belmont—595-8204

EARN while you learn. Insurance. Age 21 or over. Work in my office. Commission basis. Xray insurance. EM 9-3997

LAB TECHNICIAN
Sunday only. 9:30 to 6 p.m. Apply or call Personnel, Peninsula Hospital, Burlingame. OX 7-4061

MEDICAL—Technician, licensed—Clinic, Redwood City. Exc. fringe benefits. Equal Opportunity Employer. Miss Carroll, 369-8741

DRIVERS—PART TIME
7-9, 2-4. Drive children to school. Gd driving record, reliable. SERVICE CAR. 1111 Chess Dr., Foster City.

27 — SITUATIONS WANTED Male

INSIDE PAINTING

at prices you can afford.
Call DI 2-5120 or DI 1-4086

TEND STORE? MIND OFFICE? Retired business man finds gardening and other senile hobbies too strenuous. Wants easier work. 343-6554

PAINTING—Fence Building. Repairs—Window washing—Concrete work, etc. Reasonable.
Phone 341-4922 after 6 p.m.

28 — SITUATIONS WANTED — Female

DOMESTICS—Europe—South America. Live-in. $125-$145 month.
GLOBAL DOMESTIC AGENCY
1000 Doyle, Menlo Park. 322-1879

DOMESTICS FROM EUROPE
German—Swedish—Scotch $27 wkly.
AUNT ANN'S AGENCY
1020 FRANKLIN, S.F. PR 6-9722

DOMESTICS—Europe—South America. Live-in. $125-$145 month.
GLOBAL DOMESTIC AGENCY
1000 Doyle, Menlo Park 322-1879

PRACTICAL Nurse, or companion. Good cook, care for elderly or mother and child. References. 697-4931

BABY-SIT
COOK—HOUSEWORK
Exp. Full or part-time.
341-7313

DAY WORK—$1.75 HOUR OR PERMANENT JOB BY WEEK. ALSO SERVE PARTIES. OWN TRANSPORTATION. 342-6730

EMPLOYED lady will assist child care, housekeeping, or nurse part time in exchange for private room. 756-0222 mornings.

29 — SITUATIONS WANTED Male and Female

APARTMENT MANAGERS
Couple, well exp. Capable handling lge. development. Prefer Bay Area. 379-9048

30 — DRESSMAKING

EXPERT DRESSMAKING AND ALTERATIONS
REASONABLE
CALL 341-6621

33 — CHILD CARE

CHILD CARE
In my licensed home. Ages 3-6 yrs. Registered nurse. Near 26th and Alameda. 345-0314

RELIABLE CHILD CARE IN MY LICENSED HOME. VICINITY HILLSDALE
345-0137

TIMES & POST ACTION ADS

ONLY $2 FOR TWO LINES FOR 1 TIMES

Advertise merchandise selling or wanted to buy, $50.00 value or less—2-line minimum. $100.00 value or less—3-line minimum. Multiple items may be accepted in 2-line minimum of which total value is not over $50.00. In 3-line minimum of which total value does not exceed $100.00. Price or prices of articles must be included in ad. Commercial ads not accepted in this classification. No refund for ads cancelled.

34 — FOR SALE

LARGE SOFA—$85
Double bedspread, pink—$15
Other misc. items. 345-0654

WROUGHT iron head board, twin, white and gold, $15. Dbl. dresser, mirror, Oak, Prov., $65. 345-1519

PIER Cabinet, dark Phil. mahogany, 91½-in. wide, 14-in. deep, 5-ft. 7-in. high, 4 shelves. $25. 755-3750

RUG, luxurious Gullstan Cornelian, high pile wool, rubber pad, jade green, 9-ft. x 13-ft. 3-in. $75. 755-3750

LIKE NEW—Girl's bike, 24-in., $25. 3 men's suits, $12 each. 4 bowling balls, $5 each. 591-8101

'52 PLYMOUTH
in good condition.
$70. 342-2458

TV—Motorola. 24 inches. Good condition, $65.
591-7719

INDIAN Head Pennies, $0 for $15. Wing back chair, $10. Nevelo blanket, $20. 344-3805

BEAUTIFUL German Shep. Male. 9 mos. Exc. temperament and watch dog. $25. LY 3-7009

6-E Refrigerator—brown, large, bottom freezer. Self-defrosting. $95. 345-6707

KENMORE Elec. range, 34-in. De luxe. Good condition, $90. Please call after 4 p.m. 344-8997

LAWNMOWER—Toro 3 HP, power handle with 25-in. blade. Good condition, $50. DI 2-7800

SACRIFICE
BLONDE WIG
Call after 6 p.m., 347-1187
$85.

MOVING—Must Sell—Walnut DR set, $60. Console radio, $15. Portable ironer, $15. 344-0537

LADIES' golf clubs, like new, $45. MAM movie camera and projector $50. 345-5485

BICYCLE — French 15-speed with speedometer, water bottle. Good condition. $45. DI 2-9097

WILSON Blue Ridge Sam Snead golf clubs, 1-3 Wood, 3-5-7-9 irons, Putter, Bag, $60. LY 3-8727

1953 OLDSMOBILE
Fairly good condition.
$100. 345-7674

(2) SCHWINN Bikes, boy's 24-in., $30—Girl's, 24-inch, $40. 697-4283

BED—Old solid black walnut Pineapple post type, Hand-made, needs some refinishing. $55. 344-3923

HOT POINT Elect. stove. Dble oven. Excellent condition. Moving, must sell, $75. 341-0782

1964 PHILCO GAS DRYER
3 SETTINGS—LIKE NEW.
$100. 728-3653 after 3 p.m.

6 PLACE poker table and chairs. Good condition. $60. 344-7531

UPRIGHT piano with bench, antique white, $85; baby buggy, $10; stroller, $5. DI 3-6212

LAWN SWING, $35; 7-ft. umbrella and table, $10; chaise lounge, $8; redwood tble, benches, $7. 347-1715

Coldspot 2-Dr. Refrig.

Like new. $100. 349-8832

GRAY dinette set, 4 chairs. Pedestal type. Formica top. $30. 10x12 rug with pad, grey; $40. 342-9818

SILVER oak radio, rcrd hi-fi com. $25. Blind cord, 68 Nvy. pic. cedar chst. $15. Travis rds. $2. 345-8716

REFRIG. Crosley Shelvador. Good condition, $30. 342-1982

CRIB, 4-year, $10. 2 crib matt., $10. Youth bed, $10. 589-3064

TV, $8. ROCKING CHAIR, $5
344-1086

DRAPERIES $30. 2 tablrops, $5. Pr. Andirons and screen, $15. 341-3271

SNARE Drum. Ludwig, with case and stand. Exc. cond., $45. 583-2969

KODAK film. 16MM, $5 ea. 35MM—36 ex. $1.50 ea. 8MM, $1.25 341-5752

AQUARIUM—5-gal. With pump, htr, fish and access. Sac., $15. 341-9662

POODLE—Blk. Stand. 2 mos. Male. Puppy shots. AKC. $100. EM 8-3412

LARGE Wedgewood Range. Good Cond. $25. Phone 344-3479

CAR Luggage Carrier. 3½x5-foot. Excellent condition, $20. 348-7545

GREEN tweed suit, $20; red crepe dress, $10. Sz. 16, never wrn. 345-1560

FREE to good home, male kitten, 10 wks. Mixed Persian. 697-6091

SIAMESE kitten. Purebred. Chocolate Points, $25. 589-7990

FRIG. dishwasher. Used 1-year. $45. WY 2-3662 after 7 p.m.

WANT ADS BRING RESULTS

Business Directory

OF SAN MATEO COUNTY
The Leading Firms and Individuals Who Can Serve You Best

To Place Your Ad, Call DI 2-7711, EM 9-1791, or WY 2-2262

ADDITIONS

Remodeling-Additions
ADD A ROOM
Bdrooms, baths, kitchens. Old-new. All kinds of repairs. 20 yrs. exper. Licensed contractor.
A. VERSEY. FI 1-9541

ADD A ROOM
Remod., Repair, Gen. Bldg. Contr.
JIM THORNE
340-1220 Day or Night

KEN SORENSEN
GENERAL CONTRACTOR
DI 4-2745
Kitchens—Bathrooms—Additions

ADD A ROOM—REMODEL KITCHENS—BATHS, ETC.
QUALITY WORK—LICENSED
INSURED. REASONABLE PRICES
591-5745 DAY OR NIGHT

CONSTRUCTION REMODELING
ALTERATIONS and REPAIR
Specializing in Small Jobs
T. MARTIN LY 1-0369

P & K BUILDERS
Kitchen remod., B/R's, paneling, family room additions. LY 3-2536

CARPENTRY, remodeling and additions. Save money doing some of the work yourself. Free estimate. Call any time. 348-3055.

ANSWERING SERVICE

Bishop's Ans. Service
24 Hours—No Mileage charge
R.C.-WOODSIDE EM 5-2565
SAN CARLOS — BELMONT
LY 3-1611, LY 1-0343, LY 1-0344
SAN MATEO DI 7-1428
1191 LAUREL ST., SAN CARLOS

AUTO SERVICE

VOLKSWAGEN
New Summer Night Hours
SERVICE
Tuesday-Thursday
7:30 A.M. til 9 P.M.
DALY CITY VOLKS
Hillside and Bismarck. PL 5-4404

BRICK WORK

Brick—Block—Rock
Expert. Finish in any design. Call 341-2159 after 5:30 P.M.

CARPENTRY

Carpentry—Alterations—Additions—Kitchens. No Job Too Small
MURPHY—DI 3-8677
Licensed Insured

Alterations and Repairs
No job too small.
DI 3-9424 FINLOF BROS. FI 5-6968

KITCHENS REMODELLED
Cabinet Maker . . . Prompt service. Free Estimate.
Horace Waite. 344-2065

CARPET CLEANING

W/W carpet cleaning from 6 cents sq. ft. Carpet installation, $1.50 sq. yd. Satisfaction or money back. Franklin Standard. DI 2-2293

CEMENT WORK

CONCRETE WORK
Patios, driveways, sidewalks.
Established 17 years. DI 4-6695

CEMENT WORK
Redwood Fences—Patio Covers
JU 9-5600—Terms—PL 6-2355

DOG GROOMING

Elly's Poodle Salon
(formerly of Westlake Pet Shop)
GROOMING—all Types.
Miriam and Westlake Ave., Daly City
Northbound on Junipero Serra, Turn right at Standard Station.
755-4679

ELECTRICAL WORK

RELIABLE—SAFE—EFFICIENT
Wiring for 110 or 220
Free estimates. Reasonable
References—258-8252—588-9031

FENCES

Redwood-Chainlink
Installed or Repaired
PHONE 355-3790

FURNITURE REFINISHING

RENEW Your Favorite Furniture. Scratches? Burns? REMOVED!!! Antiquing and Graining. A.B.Q. FURNITURE REFIN. PL 6-0720

GARBAGE SERVICE

S.A. COUNTY SCAVENGER CO.
DAILY PICKUPS Residential
211 North El Dorado (S.M.)
DI 3-4479—E MA-0994

GARDENING

IDEAL GARDENING
Maintenance — Landscaping, etc.
Call evenings.

10% YR. EXP. GENERAL MAINT. AND CLEAN-UP. MEMBER OF JAPANESE PROPF. GARDENER'S ASSN. 341-6006

34—FOR SALE

SIMMONS Sofa Bed $70, stroller with extra seat $13. Hi Chair, play pen $8 ea. As new. OX 7-7498

5-PIECE DINETTE SET. YELLOW $20. 345-6735

BABY crib, stroller, hi-chair, jumping chair, car seat, $30. 591-8104

REMING. Port. Typewriter, w-case. Good cond. $45, best offer. 345-9219

SOFA—Prov. brown fleck, 2 cush. Exc. cond., $35. 368-9065 aft. 5:30

GREEN sofa bed, good condition. $35. 342-2412

DINING RM. set. Solid mahogany, 8 pc., Duncan Phyfe, $48. DI 2-0300.

HOSPITAL bed and equipment. Gd. condition. $50. 588-5179

TROMBONE. Gd. cond. $35. Port. record plyr., recrds. $10. 591-0298

VACUUM CLEANER. Good condition. $15. 345-0938

BOY'S 3-SPEED BIKE
$25. 341-7604

LADY'S bike with spare wheel, $25. After 5, phone 345-8680.

LAMP and end tables, $15; nursery and high chairs, $15. DI 2-3410

ADMIRAL 21-IN. CONSOLE TV
$50. 583-9741

2 TIRES, 7.10 x 15. Like new. $16. 344-1008

HOSPITAL bed, Simmons with side rail, $30. 588-7632 after 1 p.m.

COLLECTION hand painted china, $91-2300. $1 up. 591-2288

BABY RABBITS, (8), $2 EACH
341-0796

MOTOROLA TV Table Model 21-in. All new tubes, $50. Call 345-7348

ROLLAWAY BED. SLEEPS 2.
$15. 345-0504

REFRIGERATOR, $20. Child's formica top table, $7. 359-3509

35 — WANTED TO BUY

STINGRAY Bike — In good condition, to $25. 593-8791

MAPLE BUNK BEDS
Anything maple. 591-5748

WANTED TO BUY:
PIGS—Reasonable. 591-1248

GARDENING

"K" BROTHERS
G

57 — HOUSEHOLD GOODS For Sale

3 ROOMS
Bdrm., Liv. Rm., Dinette
$249
FURNITURE DISCOUNT HOUSE
2139 EL CAMINO, S.M.
Open nites 'til 9, Sundays 12-5 p.m.

M. DUNSCOMB, 400 Hemlock, Millbrae. If you will come to The Times office, 1080 South Bayshore, before noon Aug. 5, you will receive a FREE pair of reserved tickets for the all-new ICE FOLLIES of 1965, at sensational Shipstads & Johnson, San Francisco Winterland.

ASSORTED American of Martinsville mod. Walnut tables, $20 each; Solid Walnut sunburst transistor clock, $25. Pr., blue access. chairs, $15 ea. Kroehler loose pillow back sofa, $125. Pair mod. table lamps, $10 ea. White all wool carpets 12x18-ft. 6-in., $35. 2 Bunk bed mattress units, $30 each. 345-6545

CHAISE LOUNGE, gold satin; elec. stove, dinette set, king hdbrd. with 2 nite chests, gateleg tble, easy chrs., drapes, curtains, misc. Real bargains—must sell this week. FI 1-7577

M'DEAWAY sofabed, $109.90, new, still on, incl. full-size matt. PENINSULA HIDEAWAY BED CENTER, 350 El Camino at Oak St., San Carlos, Daily 10-9, Sat. 10-6, Sun. 12-5.

MOVING: Auto. washer, dryer, imported old Dutch buffet, din. rm. set, mpst. theme 1-yr.-old, TV (Mahogany) Persian fur coat. Gas stv. Queen sz. bed, compl. Best offer 579-16th Ave. 342-2909

VACATING Hillsboro home—baby grand piano $425; tge. antique Armoire 10 pcs. wal. din. set. Like new. Make offer. Other furn. contemp. antique. 344-7909

DECORATORS CHOICE! 4-poster solid maple bed. Match. dresser, night stand, bkcase. mirror lamp. Good condition, $140 or offer.
692-2727, 583-7084

COFFEE and 2 end tables, $15. Table and 4 chairs, $15. Living room chair, $20. 2 chairs, $15 and $20. 2 lamps, $7 each. Siamese cat, $15. Misc. items. 365-9151

GRAY tbl. lamp, $7. Standing lamp, $7. Garnet Studio couch, $30. 2-pc. green Sect. couch, $30. Royal Port. typewriter, $40. 342-8705 or 341-5722 after 6.

DINING room set, 9 pieces, $500. Large marble cocktail table, $50. French Provin. end table, $30. 343-7904

RCA Elec. Range, Dbl. oven, $50. Bendix gas dryer, $40. Rug, 11x11, rose and beige frieze with pad, $30. 345-2536

G-E pushbutton stove, grill, storage drawers, $80; luggage rack, $5; tricycle, $5; children's pool, $10; full set kindgm. blks., $15. 343-6735

ALMOST NEW SEARS KENMORE Classic upright electric stove. Best offer takes. Call Underwood or Blum. 342-2061

Early Amer. Loveseat
Tapestry uphol. Excellent cond. BEST OFFER. 341-8694

WESTINGHOUSE 24-in. TV, remote control. Din. rm. set, 6 chairs, Buffet, light wood. Admiral Stereo. All Excellent. 341-4034

DUNCAN Phyfe maheg. dining rm. set 6 chrs., 2 arm chairs. Excellent condition. Reasonably priced. 591-2911

ORIG. Johnson, Hanley, Johnson din. rm. table and six chairs. Also, 2 living rm. chairs. Misc. items. 345-1330 after 11 a.m.

EXQUISITE
Custom 7-ft. tufted French prov. sofa, sea-foam green. Like new. $110. PLaza 6-3381

O'KEEFE & Merritt comb. washer-dryer, $125. Hobart kitchen-aid dishwasher, $125. Emerson air-conditioner, $60. Din. rm. set, 9 pieces, $350. 6-ft. refrig., $25. Call after 6 p.m. or weekends. 349-2191

ROSEWOOD double bedroom set, 9x12 Persian rugs, mirrors, other household articles. 592-6801

KROHLER Hide-A-Bed
Simmons mattress. Red with chenille, gold threads. 591-3189

Wedgewood Gas Range
Fine condition. Includes grill and warming oven. $50. PL 6-4420

FRENCH PROVIN. DINETTE SET Pair end tables; pair lamps, chest, area rugs, small tables, other misc. DI 4-6900

6 YEAR CRIB and matt.; chest; stroller; bathinette. Excellent condition. All or part. Best offer. 592-3569

38 — HOUSEHOLD GOODS Wanted

WANTED USED APPLIANCES
Stoves, refrigs., washers, dryers. Will pay top dollar on the spot.
BELCO APPLIANCES
593-8233

SELL ME
your bedroom, living, dining room sets. Rugs, dishes, stoves, refrig., odds and ends, antiques, one part or complete household. AUCTION SALE WEDNESDAYS Call OX 7-3419 bet. 8 a.m. and 10 p.m.

☆ HIGHEST PRICES CASH
☆ Used Furn.—Appliances
BELMONT TRADING POST
DAY OR EVENING LY 3-9390

39 — ANTIQUES

SMALL GUN COLLECTION AND SWORD COLLECTION dating 1663. Must sell—best offer. 593-6078

41—RADIO - TELEVISION

TV—ZENITH 21-INCH—$125
G-E 19-INCH PORABLE TV WITH STAND, $75.
591-5493

NEW MAGNAVOX STEREO AM-FM, RADIO CONSOLE NEW $700. SACRIFICE, $400. MOVING, MUST SELL. 341-6328

42 — SEWING MACHINES

SEWING MACHINE
LEFT IN LAY-AWAY
Brand new 1964 Swing-Needle Automatic zig-zag sewing machine. Left in lay-away dept. makes buttonholes, sews on buttons, darns, blind hems and embroiders without attachments. Sews straight stitching and zig-zag. Fully guar. Pick up pymts. of $5 mo. (or pay full bal. of $25 and get cash discount). Phone for free home trial. BA 1-3199

SEWING MACHINE — Repossessed Singer in beautiful cabinet. Dial-A-stitch controls, equipped for sizzag, buttonholes, decorative designs, etc. Fully guar. Total balance due: $31.19 or pay $5 mo. For free home trial call day or night. EM 6-6938
DART APPLIANCE STORES

REPOSSESSED
Late model Singer, Slant needle sewing machine. Auto. zig-zagger fancy designs, monograms, button holes. Exc. cond. Balance due $49.95 or $5 per month. Free home trial.
ROTHER'S FABRICS
439 Laurel St., San Carlos. 593-9211

SEWING machine — '65 zig zag, blind hemmer. Makes buttonholes, sews on buttons, blind hems, fancy designs, etc. A few scratches, full guar. Total cash price $26.50 or $1 wkly. For free home trial call 341-8561, D-C Appliance.

REPOSSESSED Singer Sewing machine in beautiful console. Makes button-holes, zig zags, decorative stitches, blind hems and fancy designs, etc. Fully guaranteed. Total cash price $34.15. For free home trial call dealer. 366-5300

44 — MUSICAL Instruments

SUMMER SPECIAL
GUITAR $14.95
BRONSTEIN MUSIC
333 Grand Ave., South San Francisco
JU 8-2502

LUDWIG DRUMS
ZILDJIAN CYMBALS
FI 1-7577

45 — PIANOS AND ORGANS

Andrew Kohler Spinet
Mahogany—$275
344-9366

PIANO
Kimball spinet. Excellent condition, $350.
DI 3-8542

PLAYER PIANO
$325
William Roese 1019 Bayshore Blvd.
343-7771 Burlingame

RENT A BALDWIN PIANO
$10 MONTH.
BALDWIN PIANO & ORGAN CO.
145 E. 3rd. Ave., S.M.

Mason-Hamlin Spinet
Light Wood. 344-0613

Exc. Practice Piano
with bench. $180.
341-8495 after 6 p.m.

50 — SPORTING GOODS

3006 rifle. 4-power weaver—X scope. 2 stocks; act. $125 or offer. 17-ft. 2-man scull boat. $75 or offer. Call after 6 p.m. 347-2562

52 — MISCELLANEOUS For Sale

SCHOOL DESKS
With seat attached $2.50
Desks only $1.00
Small Refrigerator $25.00
Antique Chests w/mirrors $30.00
Misc. clothing, furniture, dishes, books. Please call us for prompt pickup of your discarded articles.

DISABLED VET SHOP
116 E. 25th Avenue
San Mateo FI 5-0306

MISSION PAINT CO.
6283 Mission St., D.C. PL 5-2553
WALLPAPER 50% off
Discount Prices On All Paints.
Dutch Boy Products—Fuller Paints
Rental Equipment

FIREPLACE WOOD
Oak and Madrone. 1 cord $35.50
½ cord, $20. ¼-cord $12.50
delivered. 726-2253 or 726-4110

USED TIRES
All sizes, McDonnet's Chevron Serv.
1600 El Camino, RC. 368-8700

DO IT yourself. '56 Chev. Bel Air conv., R/H, W/W, P/S. Immac. cond., except auto. trans. needs work. Sac. $300. 591-2210 after 6

SCHWINN boy's bike, 26-inch. Red, 3-speed. Light with generator. Good condition, $25. 588-5961 days — 344-3146 after 6:30 and Sunday.

MOVING — Must sell — Gas range, refrig., bed, crib, TV, lounge, 2-pr. drapes, beige, white, step end tbl. Best offer. 342-8477

SWIMMING POOL
24x4-ft. New liner. Filter, vacuum cleaner. LY 3-4784

STATION WAGON CARRIER, $15
DOODLE BUG
Licensed, $60.
366-0622

54 — MISCELLANEOUS Wanted

WE BUY DIAMONDS
Old Gold and Coins
WESTLAKE JEWELERS
WY 2-5535

55 — PETS, POULTRY, Livestock

German Shepherd, 7 Mo.
Good with children. All shots. No papers, $40. 591-8756

Goldren Retriever Pups
X-Rays—Shots. Top AKC.
851-0570

SHELTIE PUPS
(Min. collies), 7 wks. AKC. Champion lines. Tri-colors. $90 and up. 591-4912

WIRE hair terrier. Female. 6-mo. Housebroken. All shots. Champion stock. AKC registered. 343-0925

CATS BOARDED — NO DOGS. Stud service for Siamese-Seal-Choc. Pt. Also Sealpoint and short-haired kittens, blue, blk. Champ. ped. 349-7774

64 — RENTALS

A. V. R.
SAYS
"No Rental Fees"

FURNISHED APTS.
Studios, Burlingame ..... $85-$92.50
1-Bedroom, Burlingame $125

UNFURNISHED APTS.
Studios ..... $75-$125
1-Bedroom, Burlingame ..... $95-$155
2-Bedroom, Burlingame ..... $100-$225
Dix. 3-BR, 2-bath family apartment, San Mateo $225

UNFURNISHED HOUSES
2 Bedrooms, Burlingame $165
2 Bedrooms, S.M. Park $225
3 Bedrooms, Millbrae $150

OPEN DAILY
225 El Camino, Burlingame, Mr. Olson, No. 105.
843 El Camino, Burlingame, Mr. McCusker, No. 1.
Studios, 2 bdrms. and 3 bdrms. From $115.

OPEN SUNDAY 12-5

A. V. R. REALTY
Realtors DI 2-2073
MLS 1169 Broadway, Burl.

UNFURNISHED RENTALS
Studio apt. Close-in. $85
219 Anita Rd., Burl., 1-BR. $90
Nr. Hillside, Burl., 1-BR. apt. $95
Arundel, Burl., 2-BR apt. AEK, W/W $135
32 Highland Ave., Burl 2-BR. $150
2017 Murchison Dr., BRL. 2-BR. $150
OLA Parish 3-BR home $285
2-BR house N. S.M. $165
SOME FURN. RENTALS ALSO

NO FEE TO YOU CALL TODAY
Town & Country Realty
1801 El Camino, Mills Estate
ED KILDAY 697-6700
1901 El Camino nr. Ray Park
AL JOHNSON 344-5701

APARTMENTS
$135—2-BR unfurnished. Belmont.

DUPLEX
$150—unfurn. 2 B-R. stove, refrig.

HOUSES
$225—furn., 3-BR, Burlingame.

Julio V. Dougherty
1106 S. El Camino, S.M. 345-8528

OUT OF TOWNERS GIVE US A CALL
Furn. 2-BR house $165
Furn. studio, newer $110
1-BR unf. Dishwasher. AEK $130
Hillsborough unf. house $500

April Associates
342-6048

2-BR Duplex—Westside S.M. $150
3-BR Home—COMP. FURNISHED, incl. gardener—garbage $225
4-BR Home—FR—AEK, drps. $250

NICK CARTER & CO.
308 El Camino, Burl.
DI 2-4361

FREDRIC LANE
offers
De luxe studios—1 and 2 bedrooms, even penthouse—furnished or unfurnished. Some with pools—sauna baths — elevators — secluded — convenient — exclusive addresses. Rents from $95. Call 342-9276 days. Eves., 344-0267, 345-9323, 347-1126.

4-BR, 2½-BATH HOME, BURL. $300
5 BDRMS., 2-BATH HOME $285
3-BR FURN. HOME, BURL. $350
3-BR DUPLEX, BURL. $190
1-BDRM. APTS. ..... $100 - $135

HILLSDALE REALTY
124 W. 25th Ave., San Mateo
349-1431

BAYWOOD AREA apts. ..... $155-$250
Other Furn. and Unfurn. ..... $95-$450
SUMMER RENTALS
MANY OTHERS
HOWAY AGENCIES
400 Ben Franklin Ct., S.M. 343-8474

64 — RENTALS

SAN MATEO

2-BR Burlingame—near town $140
Large 2-BR, W-S, Burlingame. Sep. dining, breakfast room. Walk to town $185
5-BR, 3 baths, fam. rm. S.M. $325
De luxe 3-BR, 1-bath, Belmont. Close-in. Elec. kitchen $230

NICK CARTER
101 S. El Camino, S.M.
FI 1-7761

3-BEDROOM HOUSE—$135
Water paid. 1323 B Street, S.M.
2-BEDROOM APT.—$115
1411 B St., S.M. 345-3225

65 — HOUSES FOR RENT Furnished

3 BDRMS., 1-bath, 1-car gar. Built-in bar between fam. rm. and kitch. Carpets, drapes. No pets. Avail. Aug 15,. Refs. $200 mo. 341-9173

67 — HOUSES FOR RENT Unfurnished

4 BEDROOMS, 3 baths, 3-car garage. For large family, in-laws, rooming house or rest home. Large lot. Pets and children OK. $180.

6-room home in San Mateo Park. 3 bedrooms, 1¼ baths. All-electric kitchen. Children OK. $210.

RUSSELL REALTY
1465 Burlingame Ave., Burlingame.
342-9521

4-BEDROOM home for large family or could be used as rooming and boarding house. 1½ baths. Spacious one-floor plan. San Mateo near Burlingame Avenue. Clean and vacant. $190 month-to-month. Plus STUDIO, furnished, San Mateo. $85.

RUSSELL REALTY
1465 Burlingame Ave., Burlingame.
342-9521

$375 per mo. Bayw'd. 3-BR, 2½-bath. Sep. din. rm., sundeck, carpets, drapes, close to all schools. Lease. Shown by appt. Avail Sept. 803 Oregon. 347-2824

BELMONT

3-BR, 1-Bath. 2-car gar, W/W cpts., drapes. Stove, refrig. Walking dist. to schools, shops. Available 8/15. $175 month. 591-2132 or 326-0333

SUPERIOR 6-room house. Split level. 1 block of Carlmont Shopping Center. 3-Bdrm., 2 baths, oversize garage, all-electric kitchen, latticed patio. Lease available July 1. $250 month. 342-7221. Aft. 7 p.m. 345-7341

BURLINGAME

1 BEDROOM
LEASE, $125. DI 3-4378

2-BEDROOM, enclosed patio. Sep. dining room. Fireplace. $180 mo. See Sunday, 1109 Laguna Avenue, or call OV 1-2316

5 ROOMS, newly painted. 220W. Part garden work. Nr. supermarket. Lease. Available now. DI 3-7765

3-BR, 1½-bath. Large liv. rm., dining room. Close to schools and transportation. $150 month. DI 4-3067

30 Anita—Burlingame
Lg. 3 plus BR home. Immaculate. Go direct. Immediate occupancy.

PACIFICA

3-BEDROOM—2-CAR GARAGE
FIREPLACE, PATIO, CARPETS.
LINDA MAR. $150. AVAILABLE NOW. 355-0896

REDWOOD CITY

3 BEDROOMS, W/W carpet. Detached double garage. Nr. transp. and Woodside High School. 2455 The Alameda, R.C. $175 mo. LY 1-4000

3-BR, 2 full baths, large fam. rm., W/W carpets, drapes. Fenced yd. Patio, Doughboy Pool. W/S. $200 month. Gordon Street. 322-6025

SAN BRUNO

CHARMING MODERN
3-BR, 2 baths. Elec. kitch. Pacific Heights. West of Skyline. $165. 344-3357

SAN CARLOS

4-BEDROOM FAMILY HOME
All-elec. kitchen. Carpets, drapes, 2 baths. Nr. schools. Avail. 8/15 $265. Lease: 591-0605

2-BDRM.—roomy—sep. dining rm.—Close-in West Side. Small yard. Only $135 mo. FARNHAM REALTY CO. LY 1-2151

SAN MATEO

IN beautiful Leadley Terrace. Large corner 2-bedroom home. Large kitchen with breakfast bar. 2-car garage. $175 per mo. on lease with water included. Call us to inspect. 400 N. Ellsworth. Don Bura 239 South B St., S.M. DI 2-4306

3 BEDROOMS, 2 baths. 2-car gar. Stove, refrig. Vacant and clean. $180 on lease.
LEE SWENSON REALTY
412 3rd Ave., S.M. DI 2-3206

2-BDRM. Sharp, drapes, stove and refrig., cabana, children o.k. $155 month.
FIRESIDE H. & INV. FI 9-1221

FIESTA Gardens. 3-bedroom, 2-bath. W/W carpets, drapes. Dishwasher. Elec. kitchen, disposal. Swimming privileges. No pets. $225. Avail Aug. 1. FI 9-1412 — FI 9-1722

FIESTA GARDENS. Family room. 3 bedrooms, 2 baths, 2-car garage. Electric kitchen, carpets, drapes. 6-mo. lease, $225 per mo. DON BUSA, 239 South B, S.M. DI 2-4306

3 BEDROOMS—OLDER HOME on North El Dorado. Near high school. Large living room—nice grounds, $115. DI 3-4973

NORTH SHOREVIEW—$160 MO. 3 bedrooms, large kitchen plus utility room. Close to schools and shopping. DI 2-3149

3-BDRM., 2-bath rancher, double gar. Carpets, drapes, very clean. Near shops, schools. Lease, $185 month. FIRESIDE. FI 9-1221

SPLIT Level. 2-BR, 1½ baths, 2-car gar. Carpets, drapes. Refrig. Stove. Kitch. table. Adults. No pets. Beautiful! Owner. 343-6704

SHOREVIEW 3-BEDROOM
Newly painted, near shopping, wired for dryer. No pets. $150. 342-2671

CLEAN—Vacant 3-BR, 2-bath, 2-car gar. home. W/W carpets, drapes. $170 month on lease.
LEDBETTER REALTY. 342-8273

CHARMING SEA SIDE
Large 2-BR, fireplace, adults. Ref. $115. Minutes to San Mateo College. 593-3141

$150—2-BR HOME
Nice yard. Near shops, schools. JU 7-1404. Ask for Mr. Moffett.

3-Bedroom, S.M. Village
Avail. Aug. 10th. Children welcome, $160. 385-5470

1624 NEWBRIDGE—3-BR
Newly painted inside and out. Owner on premises Saturday, Sunday and evenings. Near shopping.

3 BDRMS., 2-bath, San Mateo Park, LR, Dining room, W/W cpts., drps. Elec. kitchen, summer guest house, bath, and patio, frpl. $250. 344-5262

PARKSIDE—3-BR, 2-bath, electric kitchen, dining area, lge. liv. rm., cpts., drps., 2-car gar. Avail. Aug. 7. $200 mo., lease. 961-8100

68 — DUPLEXES FOR RENT Furnished

BURLINGAME

CLEAN 2-BEDROOM
STOVE, REFRIGERATOR—$120
2 SMALL CHILDREN O.K DI 4-6090

LIKE NEW—2-BR TRIPLEX
Coppertone Elec. Kitch. Drapes, carpets, Priv. garage. Adults only. Lease. 9 Dwight Rd. Burl. 343-6146

2 BEDROOMS
Stove, refrigerator, front unit, $115. Bayshore Boulevard. 344-9642

HALF MOON BAY

HALF MOON BAY
Sparkling New Triplexes
3-BR, 2-bath $135
2-BR, 1-bath $115
W/W carpets, built-in elec. kitchen, custom drapes.
726-2327—365-3400 Agt.

Want Ads Bring Results

68 — DUPLEXES FOR RENT Furnished

BELMONT

2-BDRM.—$115.50
Convenient location. Carport. Children welcome. No pets. See Manager, 1011 Irwin Street.

W-S Belmont, lge. studio in triplex. Perfect for bachelor, Hi-Fi welcm. Beamed ceil., firepl., closed gar. Sun, BBQ area. Conv. loc. 961-2008

SAN MATEO

NEWLY PAINTED, 2-BR, 1½-bath. Liv., din., kitch., washrm. Gar., extra storage space. Yd. No children or pets. Lease. DI 3-9081

CHARMING 2-room studio-duplex. Utilities, carport, garden-patio. Close-in, convenient location, $90. 343-1859 or 591-8180

$85—1-BR. Clean. Car space. Suit quiet tenant. No pets. 527 North Delaware
Owner. DI 2-1196

2-BEDROOM duplex with w/w carpeting, stove, refrigerator. Good Westside location. $135. LANCER REALTY CO. 345-4858

69 — DUPLEXES FOR RENT Unfurnished

BURLINGAME

2-BR, 1-bath, stove and refrig. incl. $145 per mo. 728 Laurel Avenue, Burlingame, or call 341-8716

MILLBRAE

NEW townhouse duplex. 3-BR., 2½-ba., din. rm., all-elec. kit., cpts., drps., $210 mo. 345 Lansdale. Open Sat. 1:30-5 p.m. FI 5-4935

SAN CARLOS

3-BR duplex. Water paid. Near shops, transportation. 220 wiring. $130. 83 Elm, San Carlos.
LY 1-0437 or OX 7-8434

SAN MATEO

SAN MATEO PARK. 2-bedroom, sep. dining rm., fireplace, large rooms. Carpets and drapes, gardener and water incl. Walk to downtown Burl. Lease.
COLDWELL BANKER & CO.
100 S. El Camino, S.M. Mrs. Wahlen 343-8313

2 BEDROOMS. Vacant and clean. Stove, refrig. 2 children OK. No pets. $120 on lease.
LEE SWENSON REALTY
412 3rd Ave., S.M. DI 2-3206

2 BDRMS., kitchen and bath, pvt. patio, stove, refrig., walking distance shops. Available Sept. 12. $140. 345-6202 after 5:30

3-BEDROOM, large living room with fireplace. Nice yard. Closed garage. 1 block from stores, transp. $135. 344-9712

2-BEDROOM Duplex, partially furnished. Special consideration to working couple. 341-5314

3-BDRM., 2-bath. Elec. kitch. Washer, dryer, fireplace, pvt. backyard $195. Inquire 1 Annapolis Dr. Fiesta Gardens, S.M. 341-5446

ATTRACTIVE 4 ROOMS
fireplace, oversize living room, garage, nice yard, good neighborhood. Adults, $120. Calistoga. 942-4349

3-BEDROOM duplex, S. Eldorado. Sep. dining room, carpets, drapes. $155 month.
LANCER REALTY CO. 345-4858

6 ROOMS, large and clean. Full basement. 2 blocks from Woodlake shopping center. 5 min. from Airport. Lease, $150. DI 3-4378

UNF. 2-BR DUPLEX
Westside. Near Hillsdale shopping. $130 Month. 345-8928

DE LUXE Westside 2 bedrooms, 2 baths, electric kitchen. $225 Mo.
LANCER REALTY CO. 345-4858

AVAIL. Sept. 1st. 3-BR duplex, stove, refrig., rugs, drapes. Gardener. Nr. schools, transp. $185 on lease. FI 5-4500

GOOD location, $105. 1-bedroom. Mod. elec. kitch. Close to transp. and shops. Water—garb. paid. No dog. 410—16th Ave., S.M. FI 1-2358

1-BEDRM., STOVE, REFRIG. Garage, patio, $90 incl. water. Close to transp. DI 3-7078

1-BEDROOM Apt. Upstairs, carport, on El Camino. All utilities. $95. 344-5262

1-BR, stove, refrig., carport, $95. Water, Garb. paid. No pets. Near E. 19th Avenue. 345-7918 or 343-2558

ATTRACTIVE 2-BDRM. duplex. Elec. kitch. 5 min. Hillsdale Mall. No children. $150. 3827 Colegrove Street, San Mateo. 341-7096

70—APARTMENTS FOR RENT Furnished

Spacious and Elegant Living
Furnished and Unfurn.

☆ MARBLE VANITIES
☆ SAUNA BATHS, POOL
☆ TENANTS RECREATION RM.
☆ LANDSCAPED SUN GARDENS
☆ PRIVATE SUN DECKS
☆ SPECIAL SOUND-PROOFING
☆ ELEVATORS, LNDRY., STORG.
☆ CONVENIENT LOCATION

All-Electric Kitchens By Westinghouse

2-BDRM., 2-BATH
1-BEDROOM
Hillsdale
SQUARE
2727 Edison St. (Btwn. 27th and 28th)
MGR. ON PREMISES—341-9811

APARTMENTS FURNISHED
For best rentals call us anytime. 1-BEDROOM Furnished Apt. $125 new building. Elec. kitchen, W/W Carpeting and drapes.
2-BEDROOM Apts., Furnished $145

RUSSELL REALTY
1465 Burlingame Ave., Burlingame.
342-9521

BELMONT

SPACIOUS CHOICE EXECUTIVE STUDIOS
$124.50
A prestige building with gardens and large pool and patio areas. Each apt. is light, airy and soundproof. Tastefully and professionally furnished in the Danish style. Twin studio beds, walk-in closets. In excellent location. Ten minutes to airport. One block to Carlmont Shopping Center, Carlmont High School, City Park and library. Just 2 blocks south of Ralston Avenue in Belmont at:

1230 ALAMEDA DE LAS PULGAS
MANAGER, APT. 11. 593-3712

1-BR—FURN. BELMONT
Spacious, pleasant. Nr. lg. shopping center, library, Pool, Sundeck. Elec. Kit. Tastefully decor. $140. 7 Garden Ct. (Alameda 2 blks. S. of Ralston). Mgr., Apt. 2 or call EM 6-9134

POOL—2-BR. BELMONT
Secluded court. Nr. lg. shopping center, library, Lg. rooms. Elec. kit. Tastefully furn. $170. 7 Garden Ct. (Alameda 2 blks. S. of Ralston) Mgr. Apt. 2 or call EM 6-9134.

BELMONT VIEW APTS.
Spacious 4 rooms, din. rm. $120. Charming 1-bdrm. Bachelor apt. $90. Util. incl. 345-4876—591-6143

BELMONT VIEW APARTMENTS
Spacious 4 rooms, dining rm., $120. Charming 1-BR Bachelor apt. $90. Util. incl. 591-6143 — 345-4876 A.M.

1-Bedroom Apt. $95
Belmont Gardens, Close to transp. Adults, 601 Middle Road. 593-3244

EXTRA LARGE 1—2-BR
Mod. bldg. 1 block west of El Camino. Elec. kitch. Deck. Huge stor. lockers. 593-5386. 1665-6th Ave.

BURLINGAME

DE LUXE apts. with private decks or patios. Some carpets, drapes, elec. kitch. 2 bedrms. $175. United Property Sales 342-7216

LOVELY 1-bdrm. apt. Top Burl. loc. Quiet neighborhood. Carport, laundry fac. Newly painted. Back yard. $95 MONTH. 1432 Floribunda.

$95 MONTH. Large sunny studio apt. Nicely furn. Garbage, water paid. Adults. No pets. North Burlingame. West of El Camino. 344-4759

STUDIO, $75, including all utilities. On El Camino, nr. Burlingame, Broadway. 585-8700 or JU 4-6787

1-BDRM. 1-STUDIO—nicely furn. Lobby, all util. pd., nr. new shopping center, transportation. 1285 Oak Grove, Burl. DI 3-9396

70—APARTMENTS FOR RENT Furnished

BURLINGAME

Extra Luxurious Large 2 BEDROOMS 1-BDRM. AND STUDIO
ALL NEW FURNITURE
Electric Kitchen, Heated Pool.
1415 Floribunda. 342-4931

LUXURIOUS LIVING
in Burlingame's Prestige Apt. House. Large sunny 1-bedroom apt. Furn. in taste. Elec. kitch. Heated pool. Laundry rm. $165 up. Riviera Apts., 2001 Trousdale Dr. Mills Estate, Burlingame. 697-2854

1-BEDROOM, SPACIOUS—$115
STUDIO, SPACIOUS—$90
Quiet, Water, garb., heat included. 342-5378 — 588-5005 after 3

STUDIO APT.—$90
Nicely furnished: 701 Bayshore Blvd., Burlingame. DI 4-1408

ATTRACTIVE 1-BDRM. COTTAGE
Completely furn. incl. utilities. Suitable for working couple. No children or pets. 342-2412

VERY large 1-bedroom apartment. Close-in, west of El Camino. Electric kitchen and dinette. Cpts., drapes, no pets. 343-6229

STUDIO $100
Conv. to Broadway shops, transp. Water, garb. 347-0342 or 697-7719

NEAR BROADWAY-BURLINGAME
Studio, W/W carpets, drapes, all-electric kitchen $115
343-0995

1-BDRM. NICELY FURNISHED
Heat, all utilities paid. Close to new shopping center, transp. 1285 Oak Grove.

MILLBRAE

MILLBRAE
Rear studio apt. Close-in. Partly furnished. Single person pref. $72.50 697-7154

REDWOOD CITY

FURNISHED STUDIOS $100 AND UP
AEK. Garbage disposal. Laundry facil. Heated pool. Safety lock intercom system. 1306 Main St. Redwood City. 365-9269
MANAGER—APT. 102

$88.50
Modern 1-bedroom furn. Sect. patio, washer, dryer, covered parkg. 211 3rd Ave., Rdwd. City. 366-3197

$135 UP
1-2 Bedrooms Huge Pool
Fireplace. Electric kitchen with windows, close to conveniences.
ULTRA DE LUXE
BEAUTIFUL SETTING
1212 WHIPPLE. 369-3617
24 HOUR MANAGEMENT

SAN CARLOS

4 ROOMS. EXECUTIVE DE LUXE beautifully furnished. Persian throw rugs, etc.—view—all utilities. $125. LY 3-4344

SAN MATEO

ELEGANTLY furnished 2-BR, Elec. kitchen. Heated pool. Lots of closets. Nr. transportation. 347-2944

$150 Now $125—1-BR Spacious—DI 4-7371

DE LUXE Studio, 1, 2 bdrms., all-electric kitchens, large dinette. Near shops, transportation. $99.50 to $145. FI 1-3292

LARGE modern furnished studio. Elec. kitchen. Close-in. Laundry facilities. Near Bayshore. $100 mo. 341-2792

1-ROOM Studio Apt. Ground floor. Sep. entrance. Shower and bath. Util. paid. San Mateo. Nr. Burlingame. Gentlemen. $70. DI 3-4378

ATTR. sunny front studio for young employed man. Westside—Close-in. Pvt. entrance, bath, kitchenette. Reasonable. DI 4-4524, DI 4-7991

71 — APARTMENTS FOR RENT Furn. or Unfurn.

BELMONT

HURRY! 30-DAY RESERVATION FREE

2 Bedroom, 2 bath, family room, Medallion Award all electric kitchen—Pool—Sauna—elevator—front door intercom—locked building—new building—moderate rents from $175.

2321 CARLMONT DR. 591-8626 345-4150

Furnished Studio $125 Mo. Furnished 1-Bdrm. $145 Mo. Unfurnished 1-Bdrm. $130 Mo. Beautiful close-in Westside area with view, attractive bldg., close-in Westside area with view, attractive bldg., enjoyable gardens and large heated swimming pool. Only 2 blks. to shopping and transportation. Electric kitchens, w/w carpeting, dressing rooms and lots of closets. Attractively furnished. Adults only. Quiet tenancy. Santa Merguerite Apts. 1090 Ralston Ave., Belmont. Res. Mgr. Apt. 2. 591-7811

QUIET—if you like quietness, coziness and friendliness, see our garden apts. Only 1 bedrooms left, furn. or unfurn. We give Blue Chip stamps on monthly rentals. See our manager, Mrs. Dohl, 2220 Lake Rd. Apt. D-1 or call 593-7531.

BEL MONTE APTS.
2200 LAKE ROAD
2 bdrms—1 and 2 baths, full elec. kitch. Pvt. decks. Heated pool. 2-car gar. Starting $160 mo. 591-1889

BURLINGAME

MODERN 1 and 2-bdrm. furn. and unf. No children or pet. Close-in loc. 1405 Oak Grove Bur. (Betw. El Camino and California Dr.) 343-2656

WESTSIDE FURN. STUDIO
$110-$115. All util. includ. Also 1-bdrm. apt. avail. 1021 El Camino.
DI 7-0561 or DI 4-6524

MILLBRAE

$110 AND UP
Huge Pool
One 2-bedroom, ultra de luxe includes electric kitchens with windows! Really unusual! Includes garage.
175 Aviador, Apt. 72. 369-3617
24 HOUR MANAGEMENT

2 AND 3 Bdrms., 2 Baths, Cpts., drapes. All-elec. kitchen with dishwasher. Swimming pool and putting green. From $185.

PACIFICA

UNFURNISHED, $90. Furnished, $100 includes garage. 3 rooms. Near shops and transportation.
WY 2-5119 or 359-5515

REDWOOD CITY

DE LUXE
1-BEDROOM APTS.
$97.50 Mo.
All Utilities Included
Furn.: Slightly Higher
✓ Stove, Refrigerator, Disposal
✓ Rug, Drapes
✓ Laundry, Storage
✓ Near Shops and Transportation
201 4th Ave.,
Redwood City
Mgr. Apt. 1—368-7797

75 ARCH ST. APTS.
BRAND NEW
Elegant 1 and 2 bdrms., unfurn., with dens, 1½ baths. Also furn. studios.
$130 MO. AND UP
☆ ALL UTILITIES PAID!
☆ HEATED POOL—ELEVATORS!
☆ BEAUTIFULLY CARPETED, DRAPED!
☆ LARGE PRIVATE TERRACES!
☆ GARBAGE DISPOSALS!
☆ NO PETS!
(1 blk West of El Camino near Whipple Ave., Redwood City.)
Mgr. Apt. 102. 365-1462

Action Ads Get Results

70—APARTMENTS FOR RENT Furnished

SAN MATEO

NO LEASE—NEW
Furn. Studio, 1 or 2 Bedrooms. Spacious grounds. Large rooms, w/w carpet, smartly decorated. All util. provided. 24-hr. Switchboard. Heated pool. All linen included. From $125 mo. You Can't Beat It!
CASA MATEO INN
350 N. Bayshore S.M. DI 4-6376

HILLSDALE AREA
2 Bdrms., 2 Baths, $175.
Smartly decorated
Spacious—extra features
Private balcony—sundeck
Wall-to-wall cpts.-drapes-elec. kitch.
Large walk-in closet
72 E. 39th Avenue, San Mateo
697-5161

Graciously Furnished
2-Bdrm., $185. Must see to believe. Quality of beauty of furn. 30-ft. patios, garden furn.-plants, king-sized beds, sep. dining rms., TV, etc. 516 E. Hillsdale Ct. FI 5-7330

NICELY FURN. 1-BEDRM. APT. In private home. Suitable for two. Private entrance. Near Serra High and Peninsula Golf Course. 345-2881

2-ROOM STUDIO — GARAGE
1-ROOM STUDIO—LARGE CLOSET
QUIET EMPLOYED ADULTS
Ages 30-60. 343-9486

$110-$120 Close-in 1-BR
nicely furn., elec. kit., util., carport. Heart of S. M. 345-7403

1, 2-Bdrm. Furn. Apt.
Close transp. Joya Plaza Apt. 723 Highland, S.M. 343-5512

1-Bdrm. Nicely Furn.
carpets, drapes, electric kitchen, water, garbage paid. CALL MRS. BUTTON. 345-4562

Clean 2-Bdrm.—$133
Own nice furn. at end of lease, child. ok. 314 E. Poplar. 347-1876
DI 3-4915

1-BEDROOM—$135
All-elec. kitchen, drapes, w/w carpets. Water, heat, garbage paid.
DI 3-7644 or DI 4-6896

MARINA LAGOON
1-BDRM. FURN. $135
2-BDRM. FURN. $170
1553 LAGO, APT. 3. 341-7678

1-2-3 BDRMS.
Elec. kitch., drapes, carpets. Nice furn., pool. 846 N. Humboldt at Peninsula. 342-4902

$110 — $140
1 or 2 bedroom, beautifully furn. Near Hillsdale shops and transp. 341-4241. 345-8704

$125—NEWLY PAINTED
Large 1-bedroom. Elec. kitchen. Water, garb. pd. Laundry facilities. 1658 South Grant. OX 7-2059

$125—1-BEDROOM
Electric kit., beamed ceiling, laundry facilities, patio. Water, garb.

72—APARTMENTS FOR RENT Unfurnished

SAN MATEO

WOODLAKE IS A WORLD APART

When you live in Woodlake, you pay no more for a spacious rental apartment than you would anywhere, but Woodlake is a world apart. The heart of Woodlake is a meandering lake in six green acres of parkland. Cross the lake and you'll find the Spa, a 2-story pavillion filled with exercise rooms, sauna baths, billiard rooms, lounges. The Spa is flanked by an 18-hole putting green and 4 tennis courts. Nearby is the main swimming pool. (there are six more). Five model apartments are open daily 10 a.m. to 7 p.m. or by appt. For adults of all ages.

WOODLAKE
Rental Apartments
From $144.50

900 PENINSULAR AVENUE
SAN MATEO, CALIF.—342-7002
DIRECTIONS:
From San Francisco, take Bayshore Freeway South to Poplar Ave. Exit, San Mateo. Turn Right on Humboldt. From Peninsula, take Bayshore Freeway North to Peninsular Overpass, continue to Woodlake.

LAURIEDALE
Apartments in a Garden

- ☆ Carpets and drapes
- ☆ All-electric kitchens
- ☆ Fireplaces
- ☆ Private balconies
- ☆ Swimming pools and BBQ areas
- ☆ Badminton court and putting greens.

1-Bedroom, 900 sq. ft. From $145
2-Bdrm., 2-bth., 1300 sq. ft. From $210

LAURIEDALE
SAN MATEO
From Bayshore Freeway, Take Hillsdale Blvd. exit West to Pacific Blvd., then south ¾-mile to Laurie-meadow Drive and model apartments. Open every day. Telephone 345-6111

PREMIER SHOWING
211 ELM
SHEER ELEGANCE
NOW RENTING
$250 to $750

- ☆ 2 bedrooms, 2 baths
- ☆ 4-bedroom penthouse
- ☆ Marble fireplaces
- ☆ His and Hers vanities
- ☆ Heated Pool
- ☆ Social room with wet bar
- ☆ Sauna bath
- ☆ Spacious rooms
- ☆ Crystal chandeliers, elevator

MANAGER
347-3233

SAN MATEO'S MOST OUTSTANDING LOCATION—111 Aroya Court. Only 1 block west of 3rd and El Camino. Country like setting across from wooded creek. 2 bedrooms, 2 baths. Deluxe Fireplace, elevator, elec. kitch., wall-to-wall carpeting and drapes. Originally built for $45,000 condominium. One apt. of six avail. $275 mo. TONY ROSSI, 299 El Camino, Millbrae. 697-4464 Evenings, 344-1372

1-BDRM. apt. near shops and trans. Stove, refrig. Carport. Water and garbage paid. $96 mo. LY 1-2301 or LY 1-4972

ATTRACT. 1 and 2-Bdrms. $100—$130. Electric appliances, laundry, crprt. Nr. shopping. 1746 So. Grant, nr 19th Avenue, S.M. 345-7344

$105—2-B/R—BEST VALUE—S. M. Clean, lge. rms, wtr/garb., stove, refrig., kids welcome, adj. stores, trans. 344-3567, 343-4915

$165—1½-bdrm., newly painted, Elec. kitchen, disposal, near shops. 33 E. 40th Avenue, San Mateo. 341-3576 or FI 5-2718

2 BEDROOMS—Ground floor, all-elec. kitch., lge. storage rm., carport, IMMACULATE. Nr. shops, garb., water pd. $125. 343-0720

SOUTH SAN FRANCISCO

$105
Clean large 1-bdrm. Nr. City Hall G-E built-in kitch. appliances. Enormous closets. Tub enclosure. Water, garb. pd. Garage area. JU 5-8700 OR JU 4-6787

$135—2-BR new de luxe, AEK. Closed gar. Syndeck. W/W carpets, drapes. Laundry fac. Garb./water pd. Nr. shops. 588-3820 or 583-8111

73 — FOR RENT On Share Basis

WIDOW WILL SHARE
her apt., Hillsdale area. 341-6793

CONGENIAL lady to share comforts —priv. of modern home with same. Share food exp., util pd. Will cook meals. Fireplace, patio, gar. $60 FI 5-6835

SAN MATEO

EMPLOYED lady to share 2-BR, 1½-bath, furn. apt. with same or retired person. Close in. Near trains DI 2-9170. Call after 4 P.M.

75 — SUMMER RENTALS

SANTA CRUZ

SANTA CRUZ MOUNTAINS, log cabin on scenic streams. Swimming close by. Modern. Sleeps 6. Weekly rental. Felton area. 369-6665

76 — HOTEL - MOTEL ROOMS

Modern, Quiet Hotel
AAA, 24-hr. tel. Downtown. Elevator. Free overnight parking. Very reas.
Hotel St. Matthew
215 2nd Avenue, San Mateo

77 — ROOMS FOR RENT

SIRES TRY SQUIRES
Kitchen lockers, dining room, TV. 202 E. Bellevue, San Mateo.

SLEEPING room, close-in San Mateo, private entrance, utilities, weekly room service, gentlemen only. 349-2177 or 342-2393

BURLINGAME

EMPLOYED lady. Large room. Close-in Burlingame. Pvt. entrance. Kitchen privileges. Garage, $50. 342-8097

FURNISHED ROOM
Private entrance, bath. Close to all trans. 1219 Floribunda Avenue.

PRIVATE ROOM
with priv. entr. in home with young men. 342-2154 eves., wknds.

Nice Room for Rent
Burlingame Ave. Westside. 1 blk. off El Camino. 347-1580—344-9612

SAN BRUNO

LARGE sunny room for gentleman. $42.50 monthly. 111 Popiar Ave. JU 8-3864

SAN MATEO

BEST ROOMS IN TOWN
Spacious room in downtown San Mateo. Employed gentlemen. Smart new decor. Exc. parking. 535-865. DI 2-1114—DI 3-4054.

View Room Hillsdale
Private bath, garage. Home Priv. for mature gentleman. 341-7649

AVAILABLE 1 MONTH ONLY
August 1st. Spacious room, private bath. Kitchen privileges. References. Near CSM. FI 1-3244

NEAT sleeping room for empl. person. Cleaning serv. Priv. bath, entr. No kitch. priv. Nr. everything Non-drinker. Refers. DI 4-5908

NICE ROOM IN WESTSIDE SAN MATEO FOR EMPLOYED GENTLEMAN. $50 PER MONTH. CALL 345-4267

MASTER BDRM. PRIVATE BATH Sep. entrance. Near Hillsdale. Gentleman only. Call eves., after 6 and weekends. 345-5149.

77 — ROOMS FOR RENT

SAN MATEO

DELIGHTFULLY furnished room. Employed lady. Priv. bath. Radiant heating. Breakfast priv. Washer, dryer. Refs. 345-9644 after 6 p.m.

NICE ROOM, kitchen privileges if desired. Also 3-room cabin nice area near Annex. Gentleman preferred. 369-1539

79 — ROOM AND BOARD

INTERNAT. Students' House. Dinners weekdays. Good food. 2 kitchens. Newly painted rooms. Laundry. Close to transp. 342-4940.

$25 WK. 3 meals—Lunches packed. 31 Hayward Ave., off El Camino. Also rooms with kit. priv. $12 wk. 345-9874 or 343-9837

CLOSE-IN. Excel. food, lovely garden. Home for men, satisfying box lunch, TV, home priv. Game courts. Camino shops 1 block. JU 9-2476

BELMONT

ROOM AND BOARD
with care for elderly lady. LY 3-6051

BURLINGAME

FOR Gentlemen—home-cooked meals, comfortable clean rooms, lunches packed, laundry fac. Near trans. and shopping. 344-7215

80 — ROOM AND BOARD Wanted

BOARD AND ROOM for Blind man with Seeing Eye dog. Maximum $150. Call 9-12 a.m., Monday thru Friday. 326-2025

81 — REST HOMES

PRIVATE ROOM, convenient to bath. Immac. home, excel. food. ramps, patio. Pleasant surroundings. 366-1580

87 — STORES and OFFICES

TO LEASE

560 sq. ft. 3-room offices, pvt. toilet, 3 closets. Above pharmacy in picturesque Carlmont Village. $160 mo. 1049 Alameda, Belmont. 593-8075

936 RALSTON AVE., BELMONT
STORE FOR LEASE
Near Post Office $150 mo.
341-9630

OFFICE SPACE—ANY SIZE
GROUND FLR. AIR CONDITIONED
W. L. BURKDALL & CO.
341-2614

LAUREL STORE, San Carlos. Suitable for office, sign painter or sml. bus. Excel. lease at $125 mo. FARNHAM RLTY. CO. LY 3-2151

BURLINGAME

$90—2-RM. SUITE
1720 Marco Polo, Burl.
Mills Estate off Trousdale. 2 rms., private ½ bath, new w/w carpeting, Nr. Peninsula Hospital. Ideal medical office, professional location. Call Paul Constantino. DI 4-5701

3 ADJOINING offices. Two 15x15 at $40 each and One 9x9 at $30. Newly decorated. Corner of Calif. and Burl. Rent together or sep. 589-3062

SAN MATEO

ENTIRE FLOOR—14 Modern Offices. All or part or Single. 12x21, $65. 15x28 Rec. Rm. Pvt. Office, $95. Near Bus, Trains, P.O. 343-0550

87 — STORES and OFFICES

SAN MATEO

OFFICES FOR RENT
SAN MATEO
Spacious 1st floor, 660 sq. ft. Suitable for Architects, Engineers, Sales Agency, etc. Near all trans. and shopping. Loads of free parking. Building is immaculate. $135 month. Call T. L. Cook:

H. KENT ATWATER
REALTORS—MLS SERVICE
1481 Burlingame Ave. DI 3-3656

REDWOOD CITY

NEW OFFICES AVAILABLE
Will partition to suit. 3 months free rent. 1826 Industrial Way, Redwood City. 369-8226

88 — INDUSTRIAL — Commercial Property for Rent

BURLINGAME

BURLINGAME Garage — over 7000 sq. ft. 2 street frontages. Available now. Phone Mr. Lehrfeld. BURLINGAME REALTY CO. 342-4301

SAN MATEO

24,000 sq. ft.
COMMERCIAL OR OFFICE SPACE
South San Mateo loc. Close to El Camino. Approx. 60-car parking. $2500 mo. plus taxes. Call for details.
SAN MATEO INVESTMENT CO.
4100 El Camino, S.M. 349-2121

89 — RENTALS WANTED

STUDENT HOUSING
Reasonable local rooms with kitchen privileges or with board needed for students of College of San Mateo. Phone: 341-6161—Ext. 325.

97 — MONEY WANTED

HAVE leases available for lay off. 8% simple return.
HICO, INC.
207 2nd Ave., San Mateo. 343-2882

100 — REAL ESTATE LOANS

PRIVATE MONEY
2nd mortgages (trust deeds). Lowest rates—terms easy. Quick action.
L. J. VETTER
DI 3-3545. 220 3rd Ave., S.M.

PRIVATE PARTY
Makes home owner loans. Rates low—terms liberal. 365-3894

101—BUS. OPPORTUNITIES

WANT top $ for your business? We assist in financing for buyer.
Courant Co. WH 8-1428

TEXACO, INC. has high volume service station avail. in Half Moon Bay area. Please contact Mr. Rittore, 365-2390, eves. BA 1-6216

105—COMMUNITY APTS.

105 — COMMUNITY APTS.

EXCLUSIVE

All the Convenience Without the Upkeep

Let us show you our fine selection of community apartments: the pretty 1-bedroom, 1-bath at $19,500, the lovely 2-bedroom, 2-bath, at $29,950, or the larger 3-bedroom, 2-bath at $37,500. The buildings are beautifully maintained and offer varied recreational facilities. You'll be pleasantly surprised at the charm, convenience and quiet simplicity awaiting all who avail themselves of this way of life. Let's talk about it today.

COLDWELL, BANKER & CO.
DI 2-4313—100 S. El Camino Real, San Mateo
San Mateo—Palo Alto—San Francisco—Oakland
Sacramento—Los Angeles—Beverly Hills—Phoenix, Ariz.

106 — INDUSTRIAL Commercial Property for Sale

BURLINGAME

TEACHERS
Close to Mills High School. De luxe 2-bedroom apt. AEK. Carpets and drapes. New reduced price. Asking $19,500.

SAN MATEO ASSOCIATES
1424 El Camino, S.M. FI 1-8704
PHONE ANYTIME

Want Ads Bring Results

TWO MODERN, air-conditioned medical dental suites. One available immediately. San Mateo Drive location. Ample off-street parking, both on ground floor. For full details, contact W. R. Cooper.
AUG. ASSOC.—PARKSIDE. 345-5728

BURLINGAME

Commercial Building
Close-in Burlingame. Approximately 6600 sq. ft. Ideal for body shop, garage, sheet metal, small mfg. company. A B C REALTY, Realtors, MLS. 1120 Broadway Burlingame. DI 2-3551

107 — INCOME PROPERTY Investment — Stocks

DESIRABLE BAYWOOD
Most attractive 9-unit apartment with all the joys of country living, yet so close to town. Large lot with terrific land value potential. Swimming pool, BBQ, smooth putting green even some gymnasium equipment—you're bound to keep fit! Call us for details.

$93,000—Asking price for this less than 1-year-old, 5-unit, exceptionally well-built apartment building. 100% occupied. Yields more than 8% on asking price.

$42,000—Asking price for this older 4-unit apartment building. Gross income over $4000 per year and no vacancies.

Ross Properties
43 E. 3rd Avenue, San Mateo 347-1201

IT'S YOUR MOVE

DUPLEX. Two 2-bdrm. Completely Furnished $29,500
DE LUXE Duplex $47,950
TWO EXCELLENT homes + 4 duplex lots, W.S. $75,000
11-UNIT Apartment. Terrific net $110,500
20-UNIT Apartment. PRESTIGE AREA $440,000

☆ farnham ☆
REALTOR—MLS
132 El Camino, San Carlos LY 3-2151

A/C

BURLINGAME

$62,500 full price—$6250 down. Four 1-bdrm., 1-bath and 1 studio. Low, low rents. Hot location. 23.5% per year. Cash spendable ($1470) + equity. 13-yr. 2nd t.d. This is a sizzler!
APT. HOUSE SALES ONLY

Atherton Clemens Inc.
306 6th Ave., S.M. 343-3241
379 Lytton St., P.A. 325-2806

DE LUXE DUPLEX
Custom-built, 2 extra spacious 2-bedroom units. Choice close-in west side location. Offered at $49,950.

HAMANN REALTY
119 W. 25th Ave., S.M. 345-3521

DUPLEX—By Owner. Top condition. Exc. rental location. Near schools, shops, transp. $29,900 LY 3-6456

BRISBANE

TWO 4's + full 6. $42,500—10% dn. Excel. cond., dist. $4700 net inc. $1278 cash spendable + equity. Trade your prop. 343-0333

REDWOOD CITY

7 MOS. OLD—4-PLEX
2-Bdrm. units—all-elec. kitchens, drapes and W/W carpeting. Will consider trade. Only $11,000 cash will handle.

CIVIC, S.M. 341-2626

WANT ADS BRING RESULTS

SAN CARLOS

HOME AND INCOME
Seven modern apartment units and charming 2-bedroom, 1½-bath home has wall-wall carpets, and drapes. Living room exposed beam cathedral ceiling, floor-to-ceiling fireplace. Wood paneled den. All-electric kitchen. Nicely landscaped garden and patio. Walking distance to San Francisco trains, buses and fine shopping district. Excellent easy renting location. Low rentals. Good income for the price of $96,500. NORMAN MEYER, INC., 1324 El Camino, Belmont. 593-7607

NEW de luxe duplexes 1 Block So. of Woodside Rd. off Orchard Ave., R.C. Hugh H. MacDonald Co. Builders. 345-2404

SAN MATEO

UNUSUAL
opportunity to buy attractive, close-in, de luxe duplex. 2 bedrooms each, with electric stove and refrigerator. Owner's unit has fireplace and large private patio. Each unit leases for $155 per mo. For sale only while owner's unit is vacant. MOVE FAST... $48,500

ALSO SEE . . .
Almost new duplex in choice Laurelwood area near college. 3 bedrooms and 2 bedrooms, 2 baths each unit. All-electric Family Kitchens. Carpets and draperies included. $61,500

ROCHEX & ROCHEX
106 S. El Camino, S.M. 344-6831

Shoreview Duplex
Adjacent to shopping center, one 3-bedroom, one 2-bedroom. Clean. Leased. Excellent starter income unit. Priced for quick sale. High loan available. Our exclusive at $37,500.

GEO. T. CATOMER
277 BALDWIN AVE. REALTOR
DI 2-9593

APT. ZONED R-5
3 houses on lot 16,650 sq. ft. with 150-ft. frontage. Excellent location near Central Park downtown San Mateo. Present income $6840. Priced at $162,500.

SOFOS REALTY
349-2177

107 — INCOME PROPERTY Investment — Stocks

SAN MATEO

TOP QUALITY And Location
Duplex, very large 2-bedroom, 1½ baths, dining and breakfast areas, plus electric stoves and refrigerators. W/W carpets, 2-car garage each unit. Additional unit could be added. Choice West Side location. Beautiful landscaping. Let us show you. $69,500. Exclusive with —

BURL A. JOHNSON
REALTORS
8—17th Avenue, S.M. 345-3546

DUPLEX 2 yrs. old. 3-BR, 2-bath. Firepl. 2-BR, 1 ba., rugs, drapes. 100-ft. plus lot. Fenced rear and side. Landscaped. All wood exter. Shake roof. Renting $435 Mo. Princ. only. $39,500. LY 3-2618

Want Ads Bring Results

110—REAL ESTATE For Sale

110 — REAL ESTATE For Sale

PEN-PAC PINPOINTS the PENINSULA

$27,950—FRESH and CRISP is this 3-bedroom, 1-bath home, located close to schools, transportation and churches. A large beautifully landscaped backyard is perfect for summer relaxation!

$32,950—NO BETTER VALUE, than this 4-bedroom beauty, with wall-to-wall carpeting, kitchen has built-ins, home boasts a lovely wooded view, from deck.

$38,950—CHARM AND QUALITY live in this San Carlos White Oaks home on a huge double lot ringed with fruit trees and flowers. 3 large bedrooms. 2 baths, service room, dining room, carpets and drapes.

$41,950—IT HAPPENS every time a man finds the right home, everything perfect, then TRANSFERRED. Owner's loss—your gain. De luxe 3-BR—2-bath, fam. rm., carpted—Only 2 years old. VACANT . . . HURRY!

$42,500—NEW HOME with POOL, bring your swim suit and relax, landscaping already planted! This new 3-bdrm., 2-bath, family rm. home. All-electric kitchen and lge. 2-car gar. almost complete the picture. Why don't you?

PEN PAC REALTY
REALTOR — MLS
336 El Camino, San Carlos LY 1-8981
6 Tenth Avenue, San Mateo FI 1-8285

FOX & CARSKADON
Realtors
"Leaders in Bay Area Real Estate Since 1929"

INVITING, IMMACULATE! $31,950
Immaculate 3-bdrm., 1¼-bath BAY VIEW home complete with w/w carpeting, drapes, soft, tasteful decor. Elec. kitchen. Rumpus room. Good built-ins!

HILLSBOROUGH VIEW HOME! $59,750
Here's a lovely home oriented on hillside to capture VIEW from front rooms and to provide maximum seclusion for patio and garden off fam. rm. and elec. kitchen! 4 BEDROOMS, 2½ baths. Sep. din. rm. Lovely sunken liv. rm. Extensive wall-to-wall carpeting and drapes!

SAN MATEO OFFICE
1015 E. Hillsdale Blvd. Foster City 345-5711
SHARON HEIGHTS—SAN RAFAEL—PEACOCK GAP
SAN MATEO—FOSTER CITY—MENLO PARK

A.V.R.
HAS
A Fine Selection for Your Inspection

BURLINGAME

A corner ranch home, 2 bdrms., separate dining rm., 2-car garage $26,000
3-bdrm. home situated on large duplex-zoned lot $28,500
3-BR, 2 baths OLA parish $37,000
3-BR, 1¼ baths, cent. hall $37,500
Ranch home Burlingame Hills. 4 bdrms., 2 baths, 2-car garage, view $42,500

SAN MATEO

A charming little ranch home, 3 bdrms. $24,900
2-bdrm. Spanish home on apt.-zoned lot $27,500
3 bdrms., 2-car gar., view $27,500
A delightful corner 2-bedroom home $28,750

A.V.R. REALTY
Realtors DI 2-2073
MLS 1169 Broadway, Burl.

SHELTER COVE OCEAN VIEW LOTS
$80 DOWN. $30 Per Month. No interest till July 1966. Let us bring Shelter Cove into your living room with color film. No obligation. You will be pleasantly surprised at these low prices. Call Mr. Lagace, 344-6376 ext. 211. (Prices go up Sept. 1). If absent—leave phone number.

Immaculate and Homey!
2-BR home with separate Dining room and family kitchen overlooking colorful garden and BBQ. Top location. $28,950.

NICK CARTER & CO.
REALTORS — MLS
1101 S. El Camino, S.M. FI 1-7761

FOR SALE OR LEASE OPTION
3 bdrms., 2 baths, avail. Aug. 15. In Half Moon Bay. 3 bdrms., 2 baths. Vacant. In Montara. Duplex. New 2 bdrms. ea. unit. In El Granada. Priced to move.
726-2396

Builders—Investors
R-3 lot—Close-in, downtown, S.C. 2 street fronts. Rent existing house while plans are drawn. $25,950.
591-9356 eves.

107 — INCOME PROPERTY Investment — Stocks

SAN MATEO

TAX SHELTER
You've Heard the Word
We Have One
7 furnished units. Close-in San Mateo. Owner moving and must sell. Clean. 100% occupied. Only 6 years old. We will take a house, duplex, fourplex or anything reasonable in trade. An exceptional buy. $75,000. Exclusive with

GEO. T. CATOMER
277 BALDWIN AVE. REALTOR
DI 2-9593

109—REAL ESTATE WANTED

3 OR 4 BEDROOM home in older part of Burl. or S.M. Will rent or have $1000 cash, good income toward purchase. Ref. Eves. 728-3709

Want Ads Bring Results

110—REAL ESTATE For Sale

110 — REAL ESTATE For Sale

High Available Loan
On this 3-bedrm., 2-bath, 2-car garage house in lovely neighborhood. W/W carpets, built-ins, ideal backyard for outdoor living. Priced below market. $24,950. Try 90% financing.

McCLAIN REALTY
420 Third Ave., S.M.
342-7021

REAL ESTATE SINCE '28
Commercial — Industrial — Residential — Sales — Leasing Management.

WM. CONNELLY CO.
51 E. 4th Ave., S.M. 342-5766

$15,650
OR TRADE CAR OR LOTS
CHEAPEST 3-BDRM. — SLEEP. PORCH. 12 miles to S.M. at Half Moon Bay. 2 Blks. Main St. Shops. De luxe East Side. Cor. lot, 75x95-ft. Trade for lots, etc. Owner. JU 9-2476

Action Ads Get Results

A—NORTH SAN MATEO CO.

MILLBRAE

A BEAUTY
3 bdrms., 2 baths, family rm., with wet bar. Electric kitchen, view, carpets, drapes. $49,950.

TOWN & COUNTRY
MILLS ESTATE OFFICE—697-6700
1901 El Camino, Burlingame Plaza

ADELINE OFFICE—344-5701
1501 El Camino—Near Ray Park

CLOSE-IN Millbrae older home only 2 blocks west of El Camino. 2 spacious bdrms., sunken living rm., sheltered landscaped yard, concrete patio. A site with a lot of future. $28,500. Small down handles.

TONY ROSSI
299 El Camino, Millbrae 697-4464

SAN BRUNO

CAPE COD HOME
West Side. 3-BR, 1½-bath. Central heat. Lovely yard. Close to schools and park. $32,500. JUno 8-8991

B—CENTRAL SAN MATEO CO.

BELMONT

SURROUNDED by a garden. Paved patio, circular swimming pool and deck. 3-bedroom home with 2 baths., SPOTLESS in and out. Call-stone exterior trim, flagstone fairway. Luxurious wall-to-wall carpeting living room. Floor-to-ceiling used brick fireplace. Central heat. Dressing room, wardrobe closets. Kitchen has 220 wiring, electric stove, refrigerator, fan, garbage disposal, dishwasher, wood cabinets and dining area. Double garage, finished interior. Built-in work bench. Washer, dryer. Garden boasts camellias, azaleas, star jasmine, rich green lawns. Solid fencing affords privacy. Close to modern shopping center and all types of schools. Price $32,950. A choice property. NORMAN MEYER INC., 1324 El Camino, Belmont. 593-7607

MAKE your children proud that they picked you for parents. For the expanding family who needs to step up for more elbow room and yet wants separate adult entertainment area. This 4-bdrm., 3-bath home w/separate family room and a lge. living, dining rm. combination is situated on a beautifully landscaped practically level corner lot. Over 2200 sq. ft. of well planned floor space. 2 fireplaces, drapes and firescreen included. Mahogany floors. Enclosed back yard ideal for children. Near Notre Dame and transportation. Only $39,950. HARLEY SMITH, 601 Masonic Way, Belmont. 591-2661

Coziness and Charm
are the keywords describing this home with its courtyard entry and neat, minimum upkeep landscaping. LARGE family kitchen, 3 bedrooms and 2 vanity baths, central hall plan, in a community of delightful homes close to everything. Asking $31,950.

Belmont Associates
☆ San Carlos Office ☆
Realtor—Multiple Listing Service
1595 Laurel, San Carlos. LY 3-7681

SOUNDS GOOD . . .
and is GOOD!! Top West Side location. Sparkling 4-yr.-old—3-bdrm., 2-bath, 2-car. All-electric kitchen, raised hearth fireplace. Patio — BBQ. W/W carpets. BREATHTAKING VIEW. $25,950.

Pantano Realty Co.
BELMONT'S LEADING OFFICE
Realtor—Multiple Listing Service
1056 El Camino, Belmont. LY 1-7324

B—CENTRAL SAN MATEO CO.

BELMONT

CERTIFIED BRONZE MEDALLION SPECTACULAR VIEW HOME—inspect 9-10 p.m. by appt. Traditional. Early California styling! Solid stone construction! Heavy shake roof! 80-ft. wall of picture windows and glass doors opening onto 90-ft. long brick patio overlooking magnificent view of San Francisco Bay and cities! Only 3 blocks west of El Camino! This long low 1 story quality built HOME especially designed for this this CHOICE VIEW LOCATION. Superb "House Beautiful" electric kitchen with beautiful color appliances, huge copper canopied hood, FROST FREE refrigerator —freezer; Exposed interior stone walls; Acoustical tiled ceilings; Impressive raised pass-thru fireplace between elegant living room to casual family room; Spectacular view breakfast nook; Interior decor includes elegant Sanitas washable wall paper, luxurious carpeting and drapes throughout; 10 station intercom; ALL CHANNEL concealed Roto TV Antenna; Majestic stone walled wide level driveway; Over 200 well cared for evergreen shrubs, professionally planted and sprinklered for easy maintenance. This beautiful HOME cannot be duplicated at listed price of $54,900. Call now for appt. to Inspect. RUPERT TAYLOR REAL ESTATE, INC. 1090 Ralston Ave., Belmt. 593-7857

SPANISH VILLA
With beamed ceiling living room graced with a beautiful fireplace, 3 bedrooms, separate dining room, sunny breakfast porch, double car garage with additional parking area plus a complete 4-room accommodation for in-laws or guests. For outdoor living you have a very secluded lanai covered patio with an outdoor fireplace, BBQ with expertly landscaped yard. Wall-to-wall carpets are included in this gem at only $35,500.

Belmont Associates
Realtor—Multiple Listing Service
1900 Ralston Ave., Belmont. LY 3-2138

DOLLHOUSE TO EXPAND—View 2-bdrm., paneled living-din. rm., Family rm. 1½ baths. Large patio. Min. care yard. Fruit trees. $26,500. LY 3-3634

WANT ADS BRING RESULTS

110—REAL ESTATE For Sale

110 — REAL ESTATE For Sale

B—CENTRAL SAN MATEO CO.

BELMONT

CONTENTMENT
Is yours, when you live in a home as pleasing as this. Here are just a few of the wonderful features. 1800 sq. ft. of living space. View, view, view, 2 huge bedrooms, 2 baths, sep. dining room. 17x22-ft. living room (all glass). Very close-in. You must really see it to appreciate it. Call today.

De Mattei
1332 El Camino Real, Bel. 591-2614

NEW 8-ROOM HOME!!!
Your family will love a new home! 4 bedrooms—2 baths! De luxe all-electric kitchen!! Separate dining room-! Separate family room with a fireplace!! Builder says sell!! $32,950

PAUL FLAGLER ORG.
964 El Camino, San Carlos
Realtors—LY 1-5767—MLS

AN AMAZING VALUE!
Nearly new elec. range, refrig., washer and dryer go with this SECLUDED 2-bdrm., modern home. 12x20 rumpus room + ½-bath downstairs. Central heat. New 40 gal. water heater. VIEW. Small, EZ to maintain yard. DON'T WAIT, CALL NOW. Only $25,500.

SAN CARLOS REALTY
REALTOR—Multiple Listing Service
406 El Camino, S.C. LY 3-7829

NEED ROOM? SHORT OF CASH?
Like good ranch type styling? This this big custom crafted 3-Bedroom—2-bath home is for you. Brand new, with all-electric kitchen. Loads of closet space, many extras. Spacious corner lot. Close to Ralston Avenue in one of Belmont's best home areas. $33,500 w/excellent financing. Can arrange for trade-in. Ph. LY 3-6280

TRY $3295 DOWN
3-bdrm., 2-bath, 2-car gar. W/W carpets and drapes, central heat. ELEC. KITCHEN. Easily maintained yard. $32,950. MAKE OFFER

WARD
"Realtor"—"WE TRADE"
1541 Laurel St., San Carlos
LY 1-8955 Eves. LY 1-5888

GI RESALE
(A rare item). A very sharp 3-bedroom, 2-bath home with 2-car garage on a level ¼-acre lot. Quiet street near shopping and schools. May trade for smaller home. Only $29,500

FIRESIDE HOMES & INVESTMTS.
869 Ralston Ave., Belmont. 593-1861

NEARLY new Colonial style view home. 3-BR, 2 baths, elec. kitch. with adjoining family room, sep. din. area, new w/w carpets and 2-car gar. Only $29,500.

Country Club Realty
REALTOR—MLS
1910 Ralston Ave., Belmont. LY 3-7895

CLOSE IN
4 bdrms., 3 baths, separate dining rm., all-electric kitchen, large lot with 15 fruit trees and huge patio with built-in BBQ. All this plus a Bay view and only $32,950.

FIRESIDE HOMES & INVESTMTS.
869 Ralston Ave., Belmont. 593-1861

ONLY 10% DOWN AND
You can move right in! Brand new, 3 bedrooms, 2 baths, loaded with custom features and close to schools, shopping, transportation. Located on a prime lot in one of Belmont's best neighborhoods, full price, $32,950. TRADES ACCEPTED. Call—NOW—LY 3-6280.

MOVE IN before school starts. This immaculate 3-drm., 2-car, home is located on level lot in a young family area. Children can walk short distance to school. Near shopping center and transportation. Lush w/w carpets, expensive wood shutters and curtains incl. Secluded children's play area. 10% down. Anxious owners have bought new home. HARLEY SMITH, 601 Masonic Way, Belmont. 591-2661

3-BR, 2 BATHS—$31,500
Drive By:
1905 EL VERANO WAY, BELMONT
and phone Owner to inspect.
593-7005 or 593-3235

BY OWNER. Panoramic view. Level lot 3-BR, 2½ baths with tiled vanity. AEK. Fam. rm. with built-in BBQ. W/W carpeting, drapes. Massive used brick fireplace. Tiled entry. Newly landscaped. $36,950. 3316 Haskins Drive. 591-2570

BY OWNER — Belmont — Custom built. 7 rms., 2½ baths. AEK. Special features. Open Sun., 1-5. Best offer o/$31,950. 593-4270—593-5555.

BY OWNER—2000 sq. ft. new homes $4000 below normal price. 3 and 4-BR, 2½ baths. 2-car garage. $2500 down. 341-2744

STERLING DOWNS
3-bdrm., 2-car gar. W/W carpets. $22,500. Owner, CH 5-2696, eves.

110 — REAL ESTATE For Sale

B—CENTRAL SAN MATEO CO.

BELMONT

BIG FAMILY?
This 1-year-old, 5-bdrm., 3-bath, 2-car garage home has the added extra of a massive separate party room with firep.ace. View. Oak trees. Quiet level street. W/W carpets and drapes. $42,500.

PRUDENTIAL
Realtor—Multiple Listing Service
1037 Laurel, San Carlos 591-5395

TWO 20-ft. bedrooms, 2 baths, AEK, W/W carpets. Split level. No gardening necessary. $27,900. Builder, M. J. Bailey. LY 3-2618

ADOBE COTTAGE
By owner, large living rm., sun rm., 1 bdrm., 1 bath. Exc. view. Convenient El Camino. Ideal for couple. $24,950. 591-3749

BURLINGAME

5-ROOM HOME
Burlingame Terrace
Breakfast area in kitchen, separate dining room, refrigerator and stove included. Charming front yard with six different varieties of fruit trees, small lawn to take care of. A few doors from duplex zoning. Owner ill. $22,950. Try $2500 down. Ask about our Home Guarantee Sales Plan.

RUSSELL
REALTOR—MLS
"BUY OR SELL—IT'S RUS-SELL"
1465 Burlingame Ave., Burlingame
"Call-us anytime"—342-9521
PARKING IN REAR

BRAND NEW HOMES OPEN DAILY
4 BR's, DEN, 1 FLOOR
1795 HUNT
Your home in trade. Contemporary, just completed. Corner of Hunt and Trousdale, Mills Estate. MODEL HOME, 4 bedrms., 2 baths, OUTDOOR LIVING — 4 patios, electric kitchen, family rm. Trade equity in your home to this prestige location. Inspect.

TOWN & COUNTRY
ADELINE OFFICE—344-5701
MILLS ESTATE OFFICE—697-6700

BRAND NEW
4 BDRMS., 2 BATHS
MILLS EATATE, 1795 Hunt, Corner Trousdale. One floor, 3 SUN PATIOS. All-electric kitchen. ACCENT on OUTDOOR LIVING — rumpus rm. + library. Landscaped and fenced. Value here. YOUR HOME IN TRADE.

TOWN & COUNTRY
MILLS ESTATE OFFICE—697-6700
1801 El Camino, Burlingame Plaza

ADELINE OFFICE—344-5710
1501 El Camino—Near Ray Park

CAPE COD CHARM
Lovely 2-bdrm. + den, large sep. dining rm., 13x24 living room with fireplace, 2-car detached garage, beautiful backyard. Only 2 blks. to Broadway, Burlingame, 2 blks. to El Camino and 4 to the train. What a location!!!
$29,500

LEDBETTER REALTY
560 S. Norfolk, S.M. 342-5273

Investment Living
In this comfortable 3-bdrm. California Bungalow having a large living room with fireplace, large dining room, kitchen and breakfast nook. Conv. to transp. and downtown Burlingame. Watch your profit potential grow in this R-3 Apt.-zoned area. A real value at $31,500. Call 342-9276 daytime or 343-5782 evenings.
FREDRIC LANE, REALTOR
1221 Burlingame Ave., Burlingame.

ONE CAR?
Then see our close-in Burlingame home. Older, but completely renovated. Lots of windows for a bright, cheerful outlook. 2 bedrooms, and Den which could be a 3rd bedroom. Priced at $22,950.

EDWARD WRIGHT
REALTORS—MLS
1201 Howard Ave., Burl. DI 4-5774

3-BR, 2 BATHS—$31,500
Drive By:
1905 EL VERANO WAY, BELMONT
and phone Owner to inspect.
593-7005 or 593-3235

FOSTER CITY

FOUR BEDROOM
de luxe Kay home, many extras such as intercom, TV jacks, insulated, sprinklers, electric garage door opener. Drapes, Family room and all-electric kitchen. Lots of value for $31,950.

EDWARD WRIGHT
REALTORS—MLS
1201 Howard Ave., Burl. DI 4-5774

REDUCED to $27,950 for immediate sale. Key home. 4-bdrm., family rm., AEK, insulated, intercom, drapes, fenced. Save $600 closing. Assume FHA. Pay $175 all. 345-5326

HILLSBOROUGH

HILLSBOROUGH

HILLSBOROUGH HOMES

View Deck
Handsome, 9-room custom home. Huge deck, tremendous Family Rm. Perfect condition. Carpeting and Draperies. $79,500.

Two Acres
Fine redwood home in natural setting. Lovely Bay view. Four Bedrooms, 2½ baths, sep. Dining Room. $84,750.

Family Pleasures
Privacy or togetherness. 12 Rooms for family needs and fun. Lovely condition, and easy care. Owner will assist financing. $74,500

Park-Like Grounds
Living, Dining, and Family Rooms open to lovely gardens. 3 Bedrooms, 2 Baths. Sheltered. $62,500

William Wright & Co.
1432 Chapin Avenue, Burlingame DI 4-7146

EXCLUSIVE HILLSBOROUGH HOMES

THE UPLANDS
For the Senior Executive who desires the perfect home for living and entertaining. Nearly new 4 bdrms., 3-bath home with formal din. rm., 32-ft. family rm., maid's rm. and bath plus H-F swim. pool. All exquisitely decorated. Ready for your occupancy. Ours exclusively, $125,000.

UNUSUAL—ATRIUM
You'll need no decorator here—everything is beautifully appointed and in excellent cond

110 — REAL ESTATE For Sale

B—CENTRAL SAN MATEO CO.

SAN MATEO

418 CAVANAUGH—$19,950. Immaculate 3-bedroom Rancher including W/W carpeting, draperies and stove. Special attraction is the large sunny kitchen, just what Mom needs. Dad just a skip to the golf course!

1507 HURON AVE.—$20,900. Spotless, interior completely painted in soft neutral shades. Carpets, draperies, stove and refrigerator included. Reversed Large kitchen. Nicely landscaped front and rear, several fruit trees. $19,000 FHA loan available. Vacant.

32 N. KINGSTON ST.—$21,950. Duplex zoned. 3-bedroom Rancher. Good condition throughout. Wired 220. 2-car garage. Close to school and shopping. $20,100 FHA loan available.

NELSON REALTY
REALTORS—MLS
610 South Norfolk
DI 4-7654

NEAR GOLF COURSE
3-bedroom, 2-car garage Rancher. Price includes W/W carpeting, drapes, stove, refrig., washer and dryer. 220 wiring. Well and pump. Workshop in garage. Beautiful yard and fruit trees. Liberal FHA financing. Asking, $25,950.

SAN MATEO PARK
A cheerful 4-bedroom farm house. Family size kitchen. Large living and dining rooms. A nice family home and ideal for grown children. Appraised at $27,250, but transferred owner says "Bring Offers." Call to inspect. 421 Barrobilhet.

DON BUSA
REALTORS—MLS SERVICE
21 Years of Successful Service
CALL DAY OR NIGHT
239 South B St., S.M. DI 2-4306

San Mateo Park Quaint Colonial
Attractively decorated, with fireplace in both living and dining rooms. 2 bedrooms and bath downstairs, 2 bedrooms and bath upstairs. Block from Park School. Priced to sell at $39,750.

Close In
BORDERING HILLSBOROUGH — a one-floor rancher of three bedrooms and two baths—Yes, and a 28-foot living room looking into a secluded patio surrounded by birch trees and flower beds. $41,950.

COCKCROFT & CO.
1345 Howard Ave. DI 4-1778
Realtors—MLS—Burlingame

☆ Don't Buy This Home
Unless you're looking for a 3-BR, 2-bath, 2-car garage home, which is only 4 blocks to shopping and less to Lakeshore Grade School. Mother will enjoy the built-in gas range, oven, dishwasher and disposal. Asking $24,500 for this delightful 8-yr.-old rancher with W/W carpets, drapes included.

EXCLUSIVE WITH
LUBKE REALTY
3712 S. EL CAMINO,
SAN MATEO. 341-3496

TERRIFIC VIEW
a JEWEL among beautiful homes in one of San Mateo's finest residential areas. Featuring 3-BR, 2 Baths, Family Room, Dining Room, LARGE 3-Car Garage and LOTS of Storage Space. Situated on VIEW LOT. DON'T MISS THIS. PRICE $51,500

SAN MATEO INVESTMENT
REALTORS—MLS Brokers
4100 South El Camino Real
San Mateo. 349-2121

BAYWOOD!
Prestige — close-in location — for large family! 4 bedrooms plus den or office and family room—2 baths —2-car garage. Over 2500 sq. ft. living area. It's priced right at only $43,500.

NICK CARTER & CO.
342-4361
BIG BLUE HOUSE

2 BR. Best Buy
IN S.M. A REAL CHARMER, LARGE ROOMS, DINING RM., W/W BRICK FIREPLACE, LOVELY UNIQUE LOW MAINTENANCE SHELTERED YARD—SEPARATE UTILITY RM. TO MAKE MOM'S WASH DAY A BREEZE. PRICE REDUCED TO $21,950.

FIRESIDE
201 E. Hillsdale Blv., S.M. FI 9-1221

NEW LISTING
(Investors' Notice)
Parkside, 3-BR, 2-B., 2-car garage. W/W carpets and drapes. Near schools and shopping. $24,500

Burl A. Johnson
REALTORS
8—17th Ave., S.M. 345-3546

ENGLISH COTTAGE
ONLY - - $22,750!
See this CHARMING — "English Cottage"—It's 2 BEDROOMS—Separate DR.—It's on a QUIET Cul-de-Sac—on a "Close-In" San Mateo Location—ONLY 1 BLOCK to BUS and STORES—It's IMMACULATE and ONLY—$22,750!

RAYBOULD-BARTLETT
10 3rd Ave., San Mateo DI 4-6868

$4000 down—
30 years
$4000 DOWN—30 YEARS AT 5¾%; WEST SIDE ARAGON ADJ. HILLSBORO. 3-BDRM.; 2¼-BATH, SUPERB VIEW, GARDEN AND COVERED PATIO. ALL SCHOOLS THROUGH COLLEGE; 1202 WOODLAND DR., SAN MATEO. $39,850. OWNER. 345-4640

4-BR—2 BATHS
EXTRA LGE. 2-car gar. + rm. to park trailer, boat or truck. W/W carpets throughout and drapes incl. DE LUXE ELECTRIC KITCHEN. Yes, there's room to eat in the Kitchen. Close to Bus and shops. Aragon High District.
$30,450

LEDBETTER REALTY
560 S. Norfolk, S.M. 342-8273

Pride Is Reflected
In this 2-BR, 1-bath home. Large sunny kitchen, wired for 220. Stall shower. Close to schools and trans. Our pleasure to show. Only $22,500.
LEE SWENSON, Rltr.
412 E. 3rd, San Mateo. 342-8206

SWIMMING POOL
Westside, close-in walk to Hillsdale. 3 bdrms., 2 baths, all-electric family kitchen with Flair range, natural cabinets. Large sep. dining room. Carpets and drapes included in price of $44,950. Burl. Realty. BETTY SCHRAM. 342-4301

POLO CLUB AREA
Immaculate ranch. 3-BR, 2-Ba., 2-car. Beautiful yard. W/W carpeting, elec. kitchen. 1½ blocks from Serra High. Reduced to $34,000.
CIVIC. 341-2626

BY OWNER
2257 Bermuda Drive. 3-BR., fam. rm., 2 baths. All-elec. kitchen, W/W carpets. Landscaped. Sep. play yard. Fiesta Gardens, swim. privileges. $31,250. 341-2828

5-BDRM. 2 BATHS
$1000 down. Excellent cond. Owner. 1536 Medford. 347-0358

OLDER, 3-bedroom, 2-bath. Close-in. Westside. Duplex zoned. 130 22nd Avenue. $24,500.
Owner FI 5-2484

110 — REAL ESTATE For Sale

B—CENTRAL SAN MATEO CO.

SAN MATEO

San Mateo Village
Unusual 3-bedroom home with large rumpus room, dishwasher, disposal and carpets.

SHOREVIEW
CUSTOMIZED 2-bedroom home with paneled den or 3rd bedroom. Newly painted inside and a detached garage with workshop. $20,750

Park Manor
REALTOR MLS
1441 E. 19th Ave., S.M. FI 5-8504

CLASSIC SPANISH
This lovely spacious home is located on a quiet tree lined street within walking distance of downtown S.M., St. Matthews and Aragon High School. The 4 large bedrooms and 2¼ baths make this an ideal family home. The gracious living room and separate dining room are enhanced by new carpeting. A sunny breakfast room adjoins the large kitchen. Completely redecorated inside and out. Offered at $48,500.

HAMANN REALTY
119 W. 25th Ave., S.M. 345-3521

FIRST OFFERING
Professionally landscaped, former model Contemporary home with many extras—completely finished garage with workbench, cabinets and radiant heat. 4 BEDROOMS —2 BATHS—FAMILY KITCHEN. Carpeting and draperies included. $33,450

DAVIS & CLIFTON
49 Park Rd., Burl.
Realtors MLS DI 4-1745

EXPANDABLE
2-bedroom ranch home . . . beautiful patio and lanai with electricity, hot and cold water . . . price includes carpets and drapes. $25,450.

LANCER
2440 El Camino Real, S.M. 345-4858

S.M. PARK
Opportunity to redecorate this well-built 3-BR, 2-bath home. Will pay future dividends. Don't wait. Phone.

H. KENT ATWATER
REALTORS—MLS SERVICE
1481 Burlingame Ave. DI 3-3656

PARKSIDE—A fine home for the young family. 3-BR, 2 baths, 2-car garage. Sparkling clean, on an excellent street and all fenced. Realistic value, $26,250.

Select Property Realty
349-1428

MODERN 3-bdrm., 2-bath fam. rm. home, 1 yr. old. W/W carepts, all drapes and firescreen incl. All-elec. kitch. and broad formica surfaces. Anxious owners have purchased new home. Near transportation, schools and shopping. Only $28,450. MAKE AN OFFER. HARLEY SMITH, 601 Masonic Way, Belmont. 591-2661

BY OWNER
2-bdrm. home. Westside. 1 block to El Camino. Duplex zoned. Only $23,000. 341-8493

C—SOUTH SAN MATEO CO.

SAN CARLOS

BUYER'S BONANZA
In San Carlos and Redwood City
Overstocked builder has reduced prices as much as $5000. New homes. 3 and 4 bedrooms, 2½ baths, over 2000 sq. ft. De luxe features, all-electric kitchens. W/W carpets. Starting at $34,750. Phone daily between 1 and 5 p.m.
593-1629 AGENT

Unusual Contemporary Adaptation!!!
SET at ATTRACTIVE ANGLES on the 85x100 lot this BOARD and BATTEN HOME is MOST APPEALING!! BEAUTY of LANDSCAPE is VISIBLE from the PICTURE WINDOW of the ATTRACTIVE LIVING ROOM — LARGE SEPARATE FAMILY ROOM. 3 BEDROOMS—2 BATHS—INTERESTING PANELING and INDIRECT LIGHTING in LIVING RM. —CARPETING — DRAPERIES included! The finest in INDOOR-OUTDOOR LIVING for you!! IT'S DIFFERENT!! IT'S LIVABLE!!—and LOVABLE at $33,950.

THE FRATERS
530 El Camino San Carlos
LY 3-7815

IT'S YOUR MOVE

STARTER home What a buy!	$18,500
WEST side. Once in a lifetime	$21,500
A 3-2-2 four-yr.-old beauty	$28,500
RELAXED living. W.S. Condominium	$31,000
COUNTRY living 4-bdrm. country beauty	$36,950
PRESTIGE—view home	$43,900
	$47,500

☆ farnham ☆
REALTOR—MLS
132 El Camino, San Carlos. LY 3-2151

HANDY?
Here's an older home that needs a bit of elbow grease, but for the enterprising buyer it's a gem! Two bedrooms, full dining room, 2-car garage with extra room for workshop or playroom. The view from the front patio is so marvelous you'll want to frame it. Reduced to only $27,500.

Belmont Associates
☆ San Carlos Office ☆
Realtor—Multiple Listing Service
1595 Laurel, San Carlos. LY 3-7681

Builders, Speculators
Land Hot Heart of San Carlos. Acreage plus home suitable church, club, convalescent home, etc. Several building sites for homes or other type uses. Our exclusive. $99,500.

Carlmont Realty-mls
342 El Camino, San Carlos
591-0777 "Trades—Guaranty Sales"

OWNER. 3-bdrm., 2-bath. Best loc. Close to everything. SAVE. See this home now . . . look at other places 1st to compare this unbelievable bargain. But hurry—will return to actual price after Aug. 9 —leave for Canada the 10th. For quick sale now only $33,500. 345-9538

BY OWNER—White Oaks custom blt 2-bdrm. home. Close to stores and bus service. Nicely landscaped. Sprinklers front and rear. New w/w carpet throughout. New drapes. Interior newly painted. $29,500. Terms if desired. 591-6153

4-Bedrm., 2½ Baths
Make your choice color, draperies and carpeting NOW! $41,500. Plans in office. Excellent financing.

CIVIC., S.M. 341-2626

OWNER regretfully sacrifices 2-BR, 1-ba. home. Immac. inside and out. 5 blks. west of ECR. Fenced, ind-scpd., detached wrksh. $26,000. Brokers welcome. 593-4456

WHITE Oaks. 2-BR, 1½-bath, service porch, lge. storage loft, dble. carport, lge. unfinished rm., fireplace, built-in kitch., carpets, drps., 220, owner. $27,900—best offer. 591-3197

Eichler View Home
Sharp, 4-BR. Prof. lndscpd. $33,500. 2227 Cobblehill Place. 341-5339

110—REAL ESTATE For Sale

B—CENTRAL SAN MATEO CO.

SAN MATEO

COZY CORNER
Vacant beauty. Room to expand. 3 Bedrooms, 2 baths, 2-car garage. Choice of dining rm. or family rm. Lovely landscaping, sprinkler system. Freshly painted. Immed. occupancy. Asking $27,950.

BARNEY RITTER
2226 South El Camino. 341-2997

305 ALMADEN
SAN MATEO VILLAGE
3-bedroom, 1-bath. Large landscaped garden. Close to schools and shops.
$23,950

WESLEY HAYDOCK
1046 El Camino, San Carlos
593-1827 591-2877

VERY NICE
Sparkling clean 3-bdrm. rancher, large separate dining rm., beautiful yard and lanai. Like new w/w carpets and drapes. Another good buy. Terms, asking $21,950.

FIRESIDE HOMES & INVESTMTS.
2304 El Camino, S.M. FI 1-2929

NEAR HILLSDALE HI
Very clean expandable corner 3-bdrm. rancher. Delightfully decorated, large rooms and beautiful landscaping. Priced low, terms too. Asking $27,950.

FIRESIDE HOMES & INVESTMTS.
2304 El Camino, S.M. FI 1-2929

$21,950—By Owner
3 bdrms., 2 baths, double garage. Hardwood floors, excellent cond. **1874 KEHOE 341-2483**

WIFE WILL LOVE
this elevated 2-BR home with central hall, central heat, birch cabinets in kitchen. Cpts., drapes. Close-in on duplex-zoned 40x140-ft. lot. Priced right at $26,950.
LEE SWENSON, Rltr.
412 E. 3rd, San Mateo. 342-3206

FIESTA GARDENS
LARGE 3-BEDROOM — 2-BATH. AEK. SEPARATE FAMILY ROOM. CUSTOM CARPETS, DRAPES. PROFESSIONALLY LANDSCAPED. POSSIBLE ASSUME GI LOAN. ASKING $32,950. 341-1585

$950 DOWN
3 bdrms., 2 baths, 2-car garage, vacant soon. Needs a little fixing, only $22,950.

FIRESIDE HOMES & INVESTMTS.
2304 El Camino, S.M. FI 1-2929

BY OWNER—Sunnybrae area. Split level 2 lge. bdrm., W/W carpets in living and dining room, drapes with brick patio, fruit trees. Walk to shops, school. $23,000. 341-5557

2-BDRM., stove, refrig., fireplace, all hardwood floors. Walking distance to schools, Hillsdale shopping. After 5 P.M., 345-1431

SUNNYBRAE—BY OWNER
3-bdrm., 1½-bath, sep. dining rm., enclosed patio, lovely landscaping. $24,450. 345-8137

IMMACULATE 3-bdrm., 2-bath, 2-car, AEK. Close to shops, schools and marina. Sell or lease. By owner. Call 341-9519 eves.

C—SOUTH SAN MATEO CO.

REDWOOD CITY

NEARLY new rustic 3-bdrm., 2-bath home. All-elec. kitch.—family rm. W/W carpets, drapes and curtains incl. $36,950.

MAE O'NEILL & CO.
REALTOR
1701 Laurel St, S.C. LY 1-5781

SAN CARLOS

Unequaled Value
in this three-bedroom, 2-bath, 2-car garage home. FAMILY KITCHEN has a stone barbecue, built-in kitchen, combination living and dining room with attractive stone fireplace. This lovely is on a level lot close to the park in SAN CARLOS for the kids plus a roomy deck off the master bedroom and a small patio off the family kitchen at $31,950.

SUPER DE LUXE
FIVE-BEDROOM, 3-BATH designed with YOU in mind. LUXURIOUSLY DETAILED. At this time many appointments can be of your own choice. OUTSTANDING ARCHITECTS and BUILDERS. $49,500.

ERNST REALTY
Realtor—ML Service
1548 Laurel Street, San Carlos
591-7308

LARGE FAMILY??
NEED MORE ROOM? 4 bedrooms—3½ baths — 2-car garage. All-electric built-in kitchen—dining room plus large playroom for the children. Excellent Westside area, near grade and high school. Price includes carpets and drapes. $38,950.

denny williams
realty co. 593-1601
1180 San Carlos Ave., San Carlos

CHOICE WHITE OAKS LOCATION Spacious 4 bdrms., 2½ baths, ex. large living room, Sep. dining rm., huge family rm. Swim. pool, many luxury extras. Owner. $52,500. 593-5652

White Oaks By Owner
3-BR, 2-ba., plus guest house, 3rd bath. Lge. lot. $35,500. 593-7943

E — SANTA CLARA COUNTY

CUPERTINO

PROF. landscaped, terraced cul-de-sac lot ½ mi. from new freeway 280. Latticed patio, play yard, Dicondra lawn/ sprinkler sys. 3-bdrm. 2-bath, 18x30 living rm., new carpets, drapes. Sep. dining rm., AEK. $28,850. 253-6343

SAN JOSE

Highlands North
☆ 3 or 4-Bdrm. Ultra-mod. homes
☆ Formal Liv. Rm., 2 Baths, AEK
☆ Stone Fireplace and Exterior
☆ Smog free Valley setting.
☆ LEASE OPTION to qualified parties.
Telephone 258-7374

SUNNYVALE

REDUCED
$16,950
Low down payment. 4-BR, 2 baths. All-electric kitchen, 2-car garage. Hardwood floors, owners anxious.
BERNICE ELKINS
REALTY
736-8087

H — RESORT PROPERTIES

TUOLUMNE

VACATION Now. Retire Later. 2 beautiful mountain homes in scenic Mi-Wuk Village. Contemp. 2-BR. Marvelous view. Furn. 3-BR, 2-bath, family delight. 591-8633 aft. 6 p.m. or Sonora JU 6-3541 wknds.

111 — LOTS FOR SALE

BELMONT

VIEW LOT
Top location, good terms or trade for (submit). Only $5850.
FIRESIDE HOMES & INV. FI 9-1221

111 — LOTS FOR SALE

BELMONT

RESIDENTIAL lot. In a woodsy setting. Seclusion and privacy. $3500

GROW & DOUGHTY
16 E. 3rd Avenue, S.M. DI 2-6636

SAN BRUNO

M-1 LOT FOR SALE
$10,000. 25 by 100. Principals only. 697-1251 or 583-5092

112 — ACREAGE

ELDORADO COUNTY

RETIRE?
INVEST?
FISH?
HUNT?
All of these plus more! 40 acres of level to gently rolling property generously studded with magnificent oak trees. Located 2½ hours from Bay Area, 1½ hrs. to Tahoe, 40 min. to Sacramento. Most desirable altitude of approx. 2500 ft. Available in one parcel or two 10's and one 20. Price only $1000 per acre. Terms available.

Nixon Elliott
Realtors—MLS
Bank of Calif. Bldg. 347-1411

115 — BOATS AND SUPPLIES

DARCY'S MARINA
For Boating Needs
DORSETT BOATS
14-ft. Runabout to 23-ft. Cruiser ON DISPLAY
JOHNSON
Outboard Motors
SPERRY
Topsider Shoes
☆ PLASTIC ROWBOATS
☆ SMALL CLASS SAILBOATS
☆ MARINE PAINT
☆ HARDWARE
☆ FIBERGLASS
1863 South Norfolk, San Mateo
Parkside Plaza. 341-2753
Open 7 Days a Week

18-FOOT Chris Craft Inboard Runabout. Excellent condition, $1975. Consider trade. 591-6544 343-3979

16-Ft. Boat Fibreglassed
35 h.p., trlr., $450 take. 7½ to 12 h.p. l/t. 342-9755

13-FT. boat and trailer. Carpeted seats. Steering gear. New paint and fiberglass bottom. $300. 342-5458

117 — MOTORCYCLES and Scooters

HONDAS
☆ All models to choose from
☆ Complete parts—service dept.
☆ Full line of accessories and riding equipment
☆ Financing and insurance available.
Open Nights 'Till 9 P.M.
MON. THRU FRI.
FOR YOUR SUMMER CONVENIENCE
DEVIN - HONDA
101 E. 25th Ave., S.M. 341-8426

'64 HONDA "90"
For street and hills. Many extras. Low mileage. Excellent condition, $275 or offer. 341-5127

'61 TRIUMPH
LOADED BONNEVILLE ENGINE
DEPENDABLE AND FAST
$775 or offer. DI 3-0573 after 6

'65 SPRINT 250 CC
Low mileage. Must sell. Call after 5:30, 344-0724.

'61 TRIUMPH
650 CC, excellent condition. Sacrifice, $650. 344-4779

'61 Triumph 500 CC
Dirt Bike
Phone after 6:30 344-1318

N.S.U. Motorscooter
175CC—$195 341-7604

118 — TRUCKS — TRACTORS

'59 Ford ½-Ton
Custom cab. Radio, heater, auto. trans. Original finish and top mechanical condition.
✓ $768
BURLINGAME
MOTOR CO.
PONTIAC GMC
SINCE 1932
123 CALIFORNIA DRIVE
HIGHLAND AND HOWARD
BURLINGAME DI 4-7145

New '65 International Travelalls
D1000. Custom trim. 3-speed with overdrive, 4-speed or auto. trans. Power steering, power brakes, power lock rear axles. V304 or V266 engines. Some set up for house trailer towing. Ass't. colors.
INTERNATIONAL TRUCK DEALER
STANLEY'S AUTOMOTIVE CENTER
35 North Bayshore, San Mateo
344-7192

New '65 International C1000 Pickup
SPECIAL
7-ft. bonus load body, fresh air heater and defroster. Cigar lighter, increase cooling, special vista vision. Camper top with ventilated windows. Complete package $2065.
INTERNATIONAL TRUCK DEALER
STANLEY'S AUTOMOTIVE CENTER
35 North Bayshore, San Mateo
344-7192

Better Buy Used Trucks
'50 Chev PU, 4-sp. (new paint) $345
'56 Chev. Panel. New paint $345
'58 GMC Carry-All. Very sharp $895
'56 Chev. 18-ft. Flatbed $1095
'57 Chev. Pickup $770
'58 Chev. Pickup, 8-ft. box .. $740
'53 L85 16-ft. Van, full air .. $850
'59 Int'l. 6-man crew cab $795
Pickup ¾-ton.
'60 Metro Walkin (3) $595
'53 Metro Walkin $250
'56 S-1704 w/lumber rollers .. $1095
INTERNATIONAL TRUCK DEALER
STANLEY'S AUTOMOTIVE CENTER
35 North Bayshore, San Mateo
344-7192

1965 GMC ½-TON PICKUP
$1799
With or without trade.
Burlingame Motors
Pontiac-GMC Dealer Since 1935
200 California Dr., Burl. DI 4-7141

'56 CHEVROLET PICKUP
½-T. 6-cyl., 3-speed, 6½-foot bed. Lots of good service at a reasonable price. Call Gene Toneill, 368-4163 Dlr.

'63 CHEV. ¾-Ton Pickup V-8, 4-speed, 8-ft. Fleetside bed. Snowtires. Heavy duty clutch. Garden bumper. R/H. 18,000 orig. miles. $1800. 344-4667

'60 CHEVROLET
¾-ton pickup. R/H. Good cond. 344-9466

'56 FORD ¾-ton pickup. Good cond. 68,000 mi. 1 owner. $550. Call 341-5805 from 8 a.m. to 4:30 p.m. weekdays. 1305 S. Railroad, S.M.

'51 GMC 2-TON
Flat-bed truck. Excellent condition. $995. 195 El Camino Real, San Carlos.

'52 FORD ¾-TON
Large furniture Van. Good Engine $300. Eves., 728-3709

'63 FORD "350" 1-TON
Stake. Running lights. Custom Cab. Heater. 14,500 miles. Brand new condition, $2100. 591-0534

'47 FORD Pickup. Merc. engine. Good condition. $149. '40 Chev. pickup, excellent condition, $165. LY 1-3182

'57 FORD
½-ton pickup. A-1 condition. 851-8250

TIMES ACTION ADS BRING RESULTS

120 — TRAILERS Mobile Homes — Campers

SEE NOW
Complete line of
TERRY TRAVEL TRAILERS
13-foot through 19½-foot
ROBIN MOTORS
2121 S. El Camino, S.M. 341-3481

KING OF THE ROAD
ARISTOCRAT
Travel Trailers
12 to 19-Ft. New and used. We offer no gifts nor gimmicks. JUST THE BEST PRICES AT...
Trailer City Sales
385 El Camino, San Carlos

'55 CHEVY
Panel camper. A-1 condition. Best offer over $400. 344-0510

SPORTS LINER CAMPER
Springs, mattresses, radio and light. Excellent condition. $129. LY 1-3182

'56 SHAMROCK
8x40, 2-bdrm. Furnished. Very good condition.
Call 369-1520

125 — AUTOS WANTED

USED CARS NEEDED NOW!
Bonus over allowance!
PUTNAM BUICK
"Your friendly dealer."
50 California Drive
BURLINGAME

We Will Pay
TOP DOLLAR
for clean
'60—'65 MODELS
Paid for or not!
See Joe Liotine at
DICK BULLIS
CHEVROLET
21 California Dr., Burl. DI 4-0439

WANTED
'61 or Older VW's
Dave Rasmussen
VOLKSWAGEN
825-733 N. San Mateo Drive. 342-5201

WANTED
IMPORTED CARS
Need '65 and older VWs, Porsches, Mercedes. Get our price before you sell. See Howard or John.
DALY CITY VOLKS.
6918 Mission St. Daly City

WANTED
IMPORTED CARS
Need '65 and older VWs, Porsches, Mercedes. Get our price before you sell. See Howard or John.
6918 Mission PL. 6-0202

I WANT YOUR CAR
1898 to ???
591-0746

Top Cash for Clean Cars
HOWARD'S QUALITY CARS
1527 El Camino, S.C. LY 1-0321
- LATE MODEL JUNK OR WRECKED CARS
253-1722

126 — IMPORTED Sports Cars

IF
You are interested in buying or selling a new or used imported car, check first with
TOM McGOURTY
BRITISH CARS LTD.
65 CALIFORNIA DRIVE,
BURLINGAME. DI 3-3691

'57 AUSTIN HEALY
RED, 4-SEATER. NICE. $850 OR OFFER. PL 6-8695

'64 JAGUAR XKE
Roadster. Needs work. Reasonable. 697-7561

'57 JAGUAR XK 140
ROADSTER. 35,000 MILES. MX TIRES. $800. 344-6657

REAL CLASS
'57 Jaguar XK-140 convert. Auto. trans. Only $950. See at 1523 Palm Avenue. 341-8677

'52 MG T-D
$750 or offer. 343-6821

Mercedes Late '64 220
AM-FM. Power brakes. Red uphol. Like new, $3950. 369-0925 evenings.

OPEL "Caravan" Sta. Wagon. 1961. Radio + CB Mobile Radio. Heater. Turquoise. Exc. appear., cond., tires. Orig. owner, $675. 343-4773

'61 PORSCHE SUP. 90
Cabriolet. Mint condition. All accessories. $2550; low mil. 366-6648.

1958 TR-3 ROADSTER
Michelin X tyres, Abarth exhaust, wooden steering wheel. 343-4941

'59 VAUXHALL
Station wagon, GM. Perfect. New motor, new paint. $325 offer. FI 1-7577

'60 VOLKSWAGEN
New tires, new brakes, engine. Leaving country, must sacrifice. $895. 345-3175

'58 VOLKSWAGEN
Good mechanical condition. Have all service records. Make offer. 961-5196

127—AUTOS FOR SALE

REPOSSESSIONS GALORE
'65 Down to '55 Models
What kind of a car or truck do you need? Name your own terms. Easy payments. No down payment OAC. Bank terms. Call credit Mgr., Mr. Roberts, 344-1117 or 347-3515. Dealer.

CHECKER MOTORS
NEW — USED
Checker sedans—station wagons—Limousines—aerobusses
1540 OLD BAYSHORE
Burlingame. DI 4-7651

BUY—Trade—SELL—Consign
MOST ANY MAKE OR MODEL
E. H. "GREG" GREGORY
105 California Dr., Burl. DI 2-1112

EMERGENCY SALE
'62 Buick Special De Luxe V-8. Immac. cond. Must be sold this wk. No reas. offer refused. No dealers. 230 Poplar, Millbrae, 6 to 9 p.m.

'63 BUICK ELECTRA
4-DR. Green hardtop. Power equip. Good condition. 591-1587

'61 BUICK ELECTRA CONVERT. Immaculate, 29,000 miles. Leaving country—Must sacrifice. $1495. 345-3175

'56 BUICK, new tires and wheel brngs. Recently overhauled. eng. Trans. needs work. Paul R. Whitfield, 140 Jackson, R.C. 366-4853

LUCKY 7 Cadillac. Privately owned and driven. 1964 Sedan DeVille—like new. Beautiful powder blue inside and out. Fully equipped, including thermostatic air and heat conditioning. New automatic lights control and all-electric windows, seat door locks, seat belts front and back. Dual 90 tires. Spare never used. Low mileage. If you like 7 license has 3. After 6 p.m. 344-3191

'65 CADILLAC Convertible. Factory air. Dual 90's. Fully equipped. Listed $8250. Big saving. Private party. 588-5512 or 589-4014

'64 CADILLAC COUPE DeVILLE
Baby blue with black vinyl top. 7700 miles. Pvt. party. 341-0175

'59 CADILLAC COUPE DeVILLE Power. Electric windows. Immaculate. Best offer over $1200. 588-2509

127—AUTOS FOR SALE

'63 CHEVROLET
Impala Super Sport, 327 engine. Auto. trans., power steering, etc. Apache red with black interior. Summer special.
✓ $1868
BURLINGAME
MOTOR CO.
PONTIAC GMC
SINCE 1932
TWO LOCATIONS
123 CALIFORNIA DRIVE
HIGHLAND AND HOWARD
BURLINGAME DI 4-7145

'62 CHEV. II Station Wagon. Stick, R/H. Only 30,000 miles. $1000
'65 Ford Fairlane Sta. Wagon. 289 HP. Auto. trans., pwr. steer., only 9000 miles. Like new.
MILLER & PETERSEN
GMC—PLYMOUTH
2085 Coast Hiway, Pacifica 359-0414

'63 CHEV. Impala 2-dr. hardtop. Auto. transmission. Power steering, power brakes. Priced below book for quick clearance. Come in —make us an offer. 1601 El Camino, Redwood City. 368-4163. Ask for Gene Fazio.

'54 CHEVY
Floor shift. 44,000 actual miles. $200 or best offer. 591-4358

1963 Chevy II Nova
station wagon. Excellent condition. Automatic. $1500. 341-8495 aft. 6.

'58 CHEV. IMPALA 2-DOOR
Hardtop. Low mileage. Excellent condition. $750.
726-4776

'59 IMPALA CONVERTIBLE
Real sharp! $948. DICK BULLIS CHEVROLET, 21 California Drive, Burlingame. DI 4-0439

MUST SELL
'56 CHEV. STA. WAG. $200. '61 TR3, R/H, just overhauled. $600. 344-9240

'58 CHEV. IMPALA 2-DOOR
Low mileage. Stick. 348 engine with 3-2's. Excellent condition. $750. 345-0556

'64 CHEVELLE—EXCELLENT CONDITION. ONLY 10,000 MI. 4-DOOR, STRAIGHT SHIFT. ASSUME PAYMENTS. 355-0196

'59 CHEVROLET 2-DOOR
Stick shift. Very low miles. A real commute special. Call Wally Mooney, 368-4164 Dlr.

FIRST $300 CASH
takes '59 Chev. V-8. P. Steering. Exc. cond. Under blue bk. 345-5810

'61 CHEV. Bel Air, "6", straight stick, 4-door sedan. Radio, heater. Excellent condition, $1100. 341-6449 after 5 P.M.

'62 IMPALA
4-door hardtop. Powerglide. R/H. Top buy at $1450.
LY 1-6561 or LY 3-8063

'59 CHEV. Impala white convert. Red inter. New top. Gd. condition. New trans. R/H. W/W tires. $745. DI 4-6400

'57 CHRYSLER, all power, good interior, body, mech., $299. 651 Bellevue, San Mateo. Phone after 7 p.m., 591-7565, ask for Willie.

'60 Chrys. New Yorker
De luxe. Full power. Exc. Cond. Private Party, $1195. 341-7372

1960 COMET 4-DOOR
De luxe Wagon. R/H. Auto, like new. $750 or offer. DI 4-1308

'64 CORVAIR MONZA
4-speed trans. Orig. owner. Excel. cond. $1495. 341-2219

'60 CORVAIR de luxe 700 2-door, standard trans., white, blue interior, R/H. Exc. economy transp. $575. 343-5235 evenings

'61 CORVAIR Monza. White, red interior, 4-speed. Exc. tires. W/W, R/H. Asking $1000. 588-5961 days. 344-3146 after 6:30 and Sunday.

'58 CORVETTE
'65 short block. 283. New paint. $1395 or best offer. FI 1-7195

'62 CORVETTE. Silver w/black int. 4-speed, 300-HP, Positrac, 2 tops, heavy duty brakes. Immaculate. Make offer. Priv. party. OX 7-2825

'58 CORVETTE
New 327, 2-AFB's, new transmission. Very clean. $1450 or offer. 366-7141

'60 CORVETTE. Maroon. White top. Black interior. 3-speed. 1 owner. TLC. Excellent condition. 344-3831 after 6 p.m. and weekends.

'55 DeSoto 2-Dr. Hdtp.
Looks like new, runs good. 4 new tires. $300 or offer. JUno 3-0445

'56 DODGE
GREEN AND WHITE
1115 Palm Drive, Burlingame

'56 DODGE
GREEN AND WHITE
PHONE 343-2571

'64 DODGE POLARA
4-door Sedan. R/H. Auto. trans. 5-year Warranty. Sacrifice FI 9-1250

'58 DODGE
2-door. Motor perfect—new covers —smog control. REAL BEAUTY. $375 or best offer. 347-2929

'61 FALCON 4-DOOR
Stick. R/H, blue, excel. cond. $600. 347-3432

'62 FALCON
2-door. Auto. trans. R/H. Exc. condition. Original owner. $975. 692-0188

'62 FALCON Squire wagon. Exceptionally clean. Stick shift and in A-1 shape. Must see to appreciate Call Wally Mooney, 368-4164 Dlr.

'62 Ford Falcon
COUNTRY SQUIRE. 6-cylinder. Standard transmission. Like new in every respect. ONLY
$1398
Dick Bullis
CHEVROLET
21 California Dr., Burl. DI 4-0439

MUST BE SOLD
'63 Ford 500 X-L. Convert. One owner. Sac. Make offer at Union 76 Station, Polhemus Rd., S.M.

'59 Ford Station Wagon
Good condition. 2-door. $400. 342-0589 evenings

'61 FORD GALAXIE
R/H. Very clean. Must sell. $975 or best offer.
LY 1-3521

'58 FORD 4-dr. wagon, Country Squire, Cruisomatic, power S/B, R/H, Gen. dual 90 tires, $435. 1019 Annapolis Dr., San Mateo. 341-5446.

'55 FORD 2-DOOR
Excellent cond. Forced to sell. $425 or offer. DI 4-2897 after 5 p.m.

65 FORD 500 XL
Excellent. Moving. $3000 or Payments. Mrs. Miller.
697-7550 or 747-0695 Eves.-Wknds.

1954 FORD—$200
1950 PONTIAC—$50
Good running condition.
349-2712 after 6, all day wkends.

'57 FORD STATION WAGON. 4-door. Automatic transmission. Good cond. First $425 takes it.
341-5711

'57 Mercury Monterey
2-dr. R/H. Auto. trans. Good cond. Power steer. $295 or offer. DI 4-0697

127—AUTOS FOR SALE

100% FINANCING
1957 Chev. 9-pass. 4-dr. wagon, 6 cyl., stick, R/H $399
1961 Plymouth Fury 4-dr. hdtp. Auto. trans. Fully equipped. A real hot car $795
1955 Chev. 4-dr. sedan. V-8, Stick, heater, $39 down. Low monthly pymts. $195
1959 Chev. 4-dr. wag. R/H, auto trans., V-8 ..... $895
1956 Buick 4-dr. Special. R&H, A.T. $249
PALMETTO MOTORS
720 Palmetto, Pacifica 359-0272

1960 MERCURY MONTEREY convert. Power top, power steering, power brakes, R/H. 4 seat belts, recond. eng. $595. 726-2768

'65 MUSTANG
6-cyl. auto. 4000 miles. $2100 or best offer. 697-8548

'55 Olds 98 Holiday
Low mileage, 1 owner. Excellent. $375. DA 2-3653

'63 OLDSMOBILE Celebrity Sedan. This fine one-owner car reflects unusual care. Automatic transmission, power steering. Will be sold at the very special price of $1777.

RECTOR
Cadillac-Oldsmobile Co.
4201 S. El Camino, S.M. FI 5-5791

'58 Olds. 4-Dr. Sedan
Full power. New tires. 3 Carb., excel. mech. $650. 697-9711

'63 OLDSMOBILE Celebrity Sedan. This fine one-owner car reflects unusual care. Automatic transmission, power steering. Will be sold at the very special price of $1777.

RECTOR
Cadillac-Oldsmobile Co.
4201 S. El Camino, S.M. FI 5-5791

**'63 OLDS

BUSINESS SERVICES DIRECTORY

Westlake Music Center Complete Area Music Headquarters

COMPLETE MUSICAL headquarters for this area is the Westlake Music Center, located at 323 S. Mayfair in the Westlake Shopping Center. Shown here are Mr. and Mrs. Robert Morford, the well-known couple who own and operate the store.

The Organ department pictured here is just one of the many facets to tte Westlake Music Center. The store also offers record players, records, musical instruments of all types, repairs and one of the largest music instruction staff in the area.

HOME FURNISHINGS

FOR THE FINEST SEE

RICHTER'S INTERIORS

SPECIALIZING IN

★ Room Groupings
(Spanish ● Italian ● Oriental ● Contemporary)
★ Carpeting
★ Draperies
★ Wall Decor
★ Corresponding Accessories

OPEN WED.—FRI. NITES 'TIL 9 P.M.

Richter

PL 5-1911
50 WESTLAKE MALL
Westlake Shopping Center

BEAUTY SCHOOL

One of the fastest-rising, best-paying professions. Can lead to your own business.

ENROLL NOW!

Hollywood Trained Instructors
VA APPROVED

Hilltop Beauty School

This is our 5th year in Daly City
Top of the Hill — Daly City
6317 Mission — PL 6-9877
Closed Mondays

WIN FREE THEATER TICKETS! COME TO OUR OFFICE AND PICK UP FREE TICKETS TO THE SEAVUE THEATER IF YOUR NAME APPEARS ON THIS PAGE.

GLASS

HEADQUARTERS FOR

AUTO GLASS

● Residence ● Auto ● Commercial
SPECIALIZING IN INSURANCE CLAIMS
JUST CALL US—WE HANDLE THE DETAILS

SPECIAL COMBINATION
● DE LUXE 3 ft. medicine cabinet with plate mirror
● DE LUXE 5 ft. tub enclosure $80
BOTH COMPLETELY INSTALLED.
REG. $110 Value

DIAL GLASS CO.

CALL US . . . DIAL PL 5-5955 — 359-5380
24 HOUR EMERGENCY SERVICE

DIRECTORY

SPACE SALE

WANTED . . . AREA QUALITY BUSINESS TO OCCUPY THIS PREMIUM SPACE IN 42,432 PENINSULA HOMES EACH AND EVERY WEEK

CALL WY 2-2262 TODAY

FRANK W. ROSE, 120 MANOR DRIVE, SOUTH SAN FRANCISCO

RUG CLEANING

WALL to WALL CLEANING
Living, Dining and Hall up to 60 sq. yds. $35.00
Living and Hall $25.00
30% CASH and CARRY DISCOUNT
Fred Wells
RUG and UPHOLSTERY CLEANERS
PROFESSIONAL CLEANING OF
RUGS, UPHOLSTERY AND WALL-TO-WALL CARPETING
● Pickup and Delivery
● Spot Removing
● Soil Retarding
● Dry Cleaning
● Siliconizing
● Carpet Installation and Repair
COMMERCIAL — RESIDENTIAL
SAME PRICE SAME QUALITY
DAYS - NIGHTS — WEEKENDS
For Complete Information, Home Inspection or Carpet Care Instructions
RC
756-6511 Day and Night Service
178 School St. DALY CITY
We Give S&H Green Stamps

ALPHONS E. TITTEL, 228 AVALON DRIVE, PACIFICA

DIRECTORY

ADVERTISING! PAYS . . . IN THE POST

FOR INFORMATION CALL WY 2-2262

BOATS & MOTORS

SEASON END SALE!

Big discounts on
Mercury outboard motors

14-Ft. Boat, Motor, and Trailer
Plus tax and License $249 UP
Nothing Down OAC—Terms

Westbend Air Cooled Fishing Engines 3½ to 80 HP. $159.00
Nothing Down OAC—Terms

Mission Boat & Cycle, Inc:

HONDA - TRIUMPH
CAL and GUY
6565 Mission Street, Daly City — PL 6-7788

MUSIC

GUITAR RENTALS SALES

LESSONS — ALL INSTRUMENTS
BAND INSTRUMENTS RENTALS—REPAIRS

PIANO TUNING—REPAIR
ALL WORK GUARANTEED

DRUMS
ROGERS - LUDWIG
BAND INSTRUMENTS
KING • LaBLANC • MARTIN

GUITARS
GOYA • FENDER • MARTIN
GUILD • HARMONY

Westlake Music Center
323 S. MAYFAIR — PL 6-2434
WESTLAKE SHOPPING CENTER

RICHARD H. REED, 5 MUIRWOOD DRIVE, DALY CITY

UPHOLSTERING

LIKE MAGIC Good as New!

REUPHOLSTER SPECIAL
QUILTED BEDSPREADS $34.50

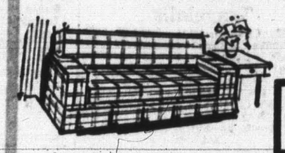

CUSTOM MADE DRAPES
BANKAMERICARD ACCEPTED
EASY TERMS

SAVE ON EXPERT, INEXPENSIVE RE-UPHOLSTERING
CHAIR $59 SOFA $59
BREAKFAST NOOKS . . . $59 . . . LABOR ONLY

Westlake Nook ° Upholstering
6157 MISSION STREET — DALY CITY, CALIF.
PICKUP and DELIVERY SERVICE
Phone 584-8710

HOWARD J. SEGUR, 26 E. CAVOUR, DALY CITY

BICYCLES

AL'S PACIFICA
GOLDEN GATE CYCLERY
Since 1938 Formerly located at 2218 Lombard Street, San Francisco
52 AURA VISTA, PACIFICA
TEL. 359-2850
EZ TERMS — LOW DOWN PAYMENTS

● Repairs and Sales
● New or Used
● Accessories
● Lay-Aways

BANKAMERICARD

WEIGHT REDUCERS
PEDDLE THE POUNDS AWAY
● PEDDLE EXERCISE MACHINES CUSTOM MADE TO ORDER $29.95
● TANDUM BICYCLES FROM $65.00
● PROFESSIONAL 10-SPEED RACERS 10% to 30% OFF

FREE PICKUP AND DELIVERY
OPEN DAILY 9:30 A.M. - 7 P.M.

LUMBER

● PLYWOOD ● DOUGLAS FIR
● REDWOOD ● FENCING
● BRICKS ● DRY MIX
● HARDWARE

VISIT OUR HOME PLANNING DEPT.
Ask for FREE copy of NEW LIVING SPACE—Reg. $1

We Deliver

WHITE LUMBER CO.

1917 Junipero Serra — Daly City — PL 6-3833
OPEN DAILY 8 A.M. TO 5 P.M.

OFFICE EQUIPMENT

TWO STORES

A-1 PENINSULA
OFFICE FURNITURE AND MACHINES
Metal or Wood
"FREE OFFICE PLANNING SERVICE"
150 SAN PEDRO ROAD CORNER WASHINGTON — PL 5-2661

SALES ● SERVICE ● RENTALS
AFTER THE SALE IT'S THE SERVICE THAT COUNTS!

WESTLAKE STATIONERS
Complete Office Supplies
GIFTS ● GREETING CARDS
FREE GIFT WRAPPING
WESTLAKE SHOPPING CENTER PL 5-6900
OFFICE FURNISHING FOR MODERN BUSINESS

FREE DELIVERY

CONCRETE MIX

THOUGHT OF THE MONTH

SCHOOL'S OUT . . . That means children at play—DRIVE CAREFULLY.

Lawrence Vannucci
President

WE ARE HEADQUARTERS FOR
● BUILDING BRICKS
● BUILDING BLOCKS
● DECORATIVE STONE
● CONCRETE TRANSIT MIX

BAY CITIES
BUILDING MATERIALS
COLLINS/JUNIPERO SERRA — COLMA
PL 6-9100 ● WE DELIVER ANYWHERE
FOR SATURDAY ORDERS CALL
MILLBRAE MATERIALS, 697-1736

RADIATOR SERVICES

CITY GRILLE and RADIATOR SHOP INC.
515 Airport Blvd., South San Francisco
PHONE 589-4855

SIGN OF QUALITY

Complete RADIATOR Service

CLEANING — REPAIRING — RECORING
Pickup and delivery service
CITY GRILLE and RADIATOR SHOP INC.
SALES—SERVICE
New and used radiators
515 AIRPORT BLVD., S.S.F. — 589-4855

Let's Go to the Fair and Floral Fiesta!

They'll Provide Oompah from a Land Down Under

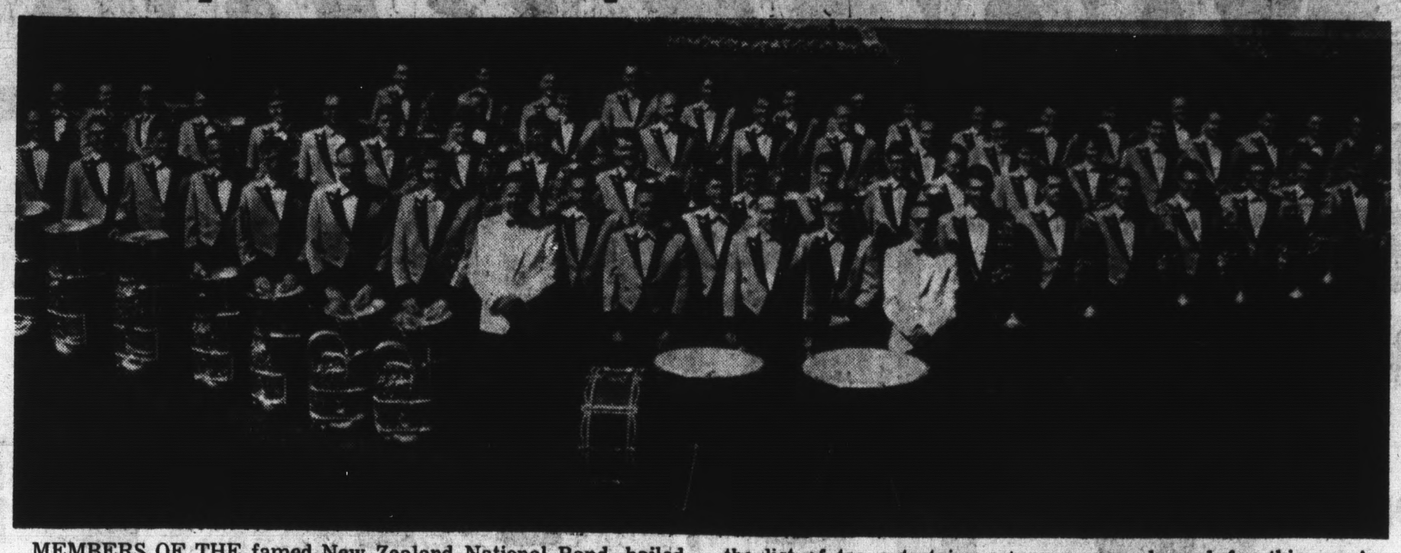

MEMBERS OF THE famed New Zealand National Band, hailed as the world's greatest brass band, line up for an official picture in evening dress. Performances by the 60-piece unit will head the list of top entertainment programs planned for this year's edition of the fair and floral fiesta. The group is accompanied by a group of native Maori dancers.

Top Slate of Music Units Is Scheduled

Free Shows in Bowl Held Daily

ENTERTAINMENT at the thirty-first annual San Mateo County Fair and Floral Fiesta will be as spectacular this year as the exhibits, according to fair officials.

Highlighting the nine-day event will be the world champion National Band of New Zealand.

The 60-piece all-brass band, accompanied by a group of native Maori dancers, will perform its widely-acclaimed repertoire ranging from rousing marches to lilting concert pieces.

A full slate of popular entertainers will headline the twice-daily free Fiesta Bowl shows.

Fiesta-favorite Ray Hackett will perform with Fiesta first-timers Kenny Burt and Jose Gonzales Gonzales.

The New Zealand Band will bring the fair to its climax—and close.

During all nine days, the singing Nob Hill Trio will wander throughout the grounds.

A carnival with rides, games and prizes galore will constantly be in full swing.

FOR THOSE who enjoy horse-racing, adjoining Bay Meadows will feature special Fiesta races every day except Sunday. Post time is 12:30 p.m.

For the youngsters, Bozo the Clown and the Stilt Man will be on hand to delight them with toys and tricks.

Children under 12 are admitted free until 4 p.m. on two Kids' Days, August 9 and 10.

Fiesta Dream Girl Sharon Bunyard will reign over the Fair and Floral Fiesta.

She, her court, and Fiesta Senorita Claudia Smith will welcome all to visit the fair from 6 p.m. to 10 p.m. on August 6 and from 10 a.m. to 10 p.m. through August 14.

Reduced Rate Plan Readied

A "Group Appreciation Plan," granting reduced admission rates to groups of 35 or more people visiting the fair and floral fiesta, has been approved by the Fair Board of Directors.

The plan will offer a 50-cent per person reduction in the regular $1.50 adult fare. Purpose of the program is to stimulate attendance from organized groups outside of the immediate area who might be encouraged to come to the Fiesta in groups.

HALL RENOVATED

Lush Floral Exhibit Set

USING THE new facilities of the renovated Hall of Flowers pavilion, San Mateo County Fair and Floral Fiesta designer William Whipple has planned a floral extravaganza featuring lush foliage and glistening sprays of water.

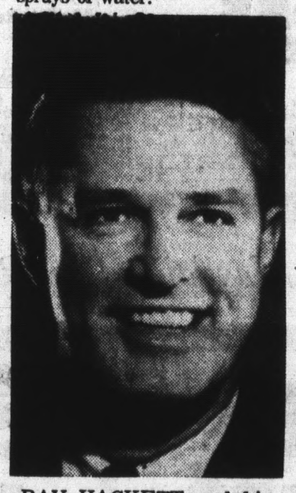

RAY HACKETT and his noted orchestra will provide musical accompaniment for fiesta bowl shows during the first six days of this year's fair. Hackett has performed at past county fairs. The Fiesta Bowl shows will be given free twice daily.

The flower show is a feature attraction of the nine-day Fiesta.

Visitors will enter the pavilion through a tunnel onto an oversee deck. Below them water will bubble in a huge circulating pool and a dramatic arrangement of water sprays is planned for the center of the pavilion.

Center of interest on the pavilion floor will be a contemporary lanai deck rising from another sparkling pool.

PROFESSIONAL exhibits of show flowers and tumbling waterfalls will compete in the huge central hall.

The amateur area will be filled with a colorful variety of single cut flowers, potted plants, table settings and flower arrangements. Massed dahlias, carnations and other cut flowers will decorate the pavilion lobby.

To add to viewing pleasure, the entire outdoor gardens area recently has been paved.

Throughout the fairgrounds, Whipple is planning brilliant spots of color to carry out a gay fiesta mood.

"We want," he says, "to generate excitement and gaiety as our visitors enter the fairgrounds and move from one exhibition area to the next."

SHARON BUNYARD, named Dream Girl of this year's Fair and Floral Fiesta, will "rule" over fair festivities Friday through August 14. She will be assisted by her court, including Susann Bernard of Daly City, Debbie Hyers of Pacifica and Sandy Cortez of South San Francisco.

WORLDWIDE FAME

New Zealand Band to Star

THE NATIONAL Band of New Zealand, recognized as the world's greatest band, will be a featured attraction at the San Mateo County Fair and Floral Fiesta.

"The New Zealand Band is the best entertainment feature the San Mateo County Fair has ever had," Fair Manager William M. Wilson said, "and we feel lucky to have contracted them."

"They are coming to us straight from the Hollywood Bowl and Disneyland and after the Fair the band will perform in a series of concerts in the East."

ACCOMPANIED by a group of native Maori dancers, the band will perform at the San Mateo Fair and Fiesta on Thursday, Friday and Saturday, August 12-14.

Outstanding music and comedy acts will be featured throughout the nine-day Fiesta at twice-daily stage shows in the Fiesta Bowl.

New Zealand is recognized as the leading brass band country in the world. The 60-piece National Band is composed of specialists chosen from more than 100 bands.

The show unit is equally famed for concert and marching performances. Costume changes from formal concert attire to flashy parade dress help emphasize the band's wide range of talents.

Its repertoire ranges from the melodies of Greig to the marches of John Phillip Sousa.

BEN WRIGLEY, British comedian who nearly stole the show as Liza's father in the Academy Award-winning film, "My Fair Lady," will headline a twice-daily show in the Fiesta Bowl Friday through Sunday. The show also will feature Mexican entertainer Jose Gonzalez, and guitarist Nick Lucas.

31st Annual County Fete Opens Friday

Elaborate Show Of Flowers Planned

FRIDAY evening at 6 p.m., the gates of the county fairgrounds will swing open upon the county's annual Fair and Floral Fiesta, where one of the West's most elaborate flower shows will adorn a newly rehabilitated Hall of Flowers.

Completion of the giant pavilian, a six-month, $700,000 project, means that back in their proper surroundings, the Fair's floral and garden displays will be a true "Glamour Panorama."

Commercial and industrial exhibits will again be seen in the Twin Industrial Building, which the flowers had filled for the past two years.

"Anticipation that things would be back in order for the 31st annual Fair, after being disrupted for so long, brought renewed enthusiasm among all our exhibitors,'" Fair Manager William M. Wilson said.

"This is, of course, reflected in the great quantity — and quality — of displays entered in this year's show."

AMATEUR and professional gardeners, who have spent months planning displays and tending prize flowers, have been working long hours setting up and putting finishing touches on their exhibits.

Premiums totalling $63,000 have attracted hundreds of gardeners to the Fiesta event.

In addition, exhibitors have been in close touch with official Fair Designer William Whipple, who has planned an extravaganza festuring lush foliage and glistening sprays of water both in and around the Hall of Flowers.

Hostesses representing the amateur division will guide visitors through the famed flower show.

Homemakers who have made an art of their domestic creativity will show their talents in sewing, cooking and embroidery.

Amateur artists will likewise enter their works in the stiff Fair competition.

Competition, fair officials reported, has proved especially keen this year as 239 works of art were selected for showing from a total of 744 entries.

In the livestock division, 4-H youngsters are entering beef, sheep, horses, chickens and rabbits.

Everybody Loves a Parade

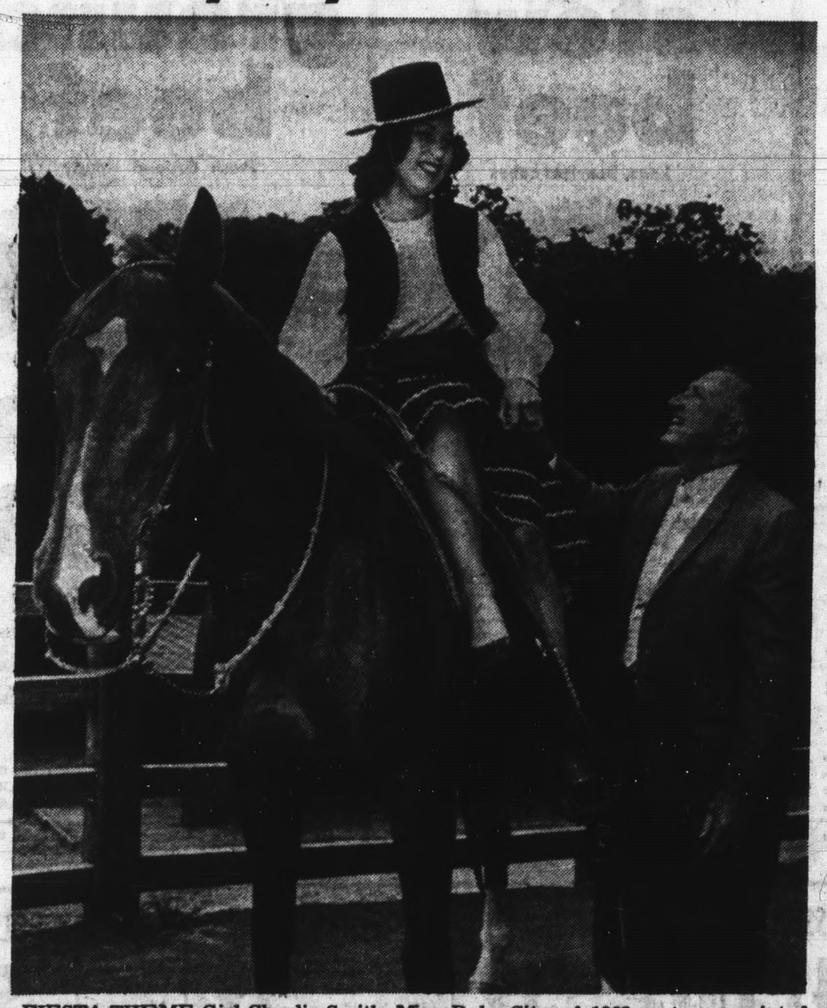

FIESTA THEME Girl Claudia Smith, Miss Daly City of 1963, gets acquainted with her mount in preparation for the first annual parade to be held in connection with the fair and floral fiesta. The procession will be held Saturday, starting at 10 a.m. on Concar Drive in San Mateo, and wind along several San Mateo streets to the Fairgrounds. Giving Claudia a few tips on riding is L. C. Smith, chairman of the parade and a well known Peninsula horseman in his own right. All county horsemen have been invited to participate.

Key Figures And Facts on Fair, Fiesta

Here is a rundown on key facts and figures about the thirty-first annual San Mateo County Fair and Floral Fiesta:

Time and place — The fair opens Friday and will continue through Saturday, August 14, on the fairgrounds off Twenty-fifth Avenue in San Mateo. North County visitors may take the Bayshore Freeway to the Nineteenth Avenue exit in San Mateo and then head south to the fairgrounds.

Hours will be 6 p.m. to 10 p.m. Friday and from 10 a.m. to 10 p.m. each day thereafter.

Tickets—Price of tickets, on sale at the fair gates, will be $1.50 for adults and from 25 to 50 cents for children. Price of the ticket covers admission to two shows daily in the Fiesta Bowl.

Groups of 35 persons or more will be admitted for 50 cents less per person.

Parade—The first annual fair and fiesta parade will begin at 10 a.m. Saturday in the City of San Mateo. The procession will assemble on Concar Drive between Grant and Delaware streets.

It will proceed along Delaware to Second Avenue, along Second to San Mateo Drive, to Fourth Avenue, to B Street, to Palm Drive, to Twenty-fifth Avenue, to Hacienda Avenue, to Hillsdale Boulevard, to the fairgrounds.

Chairman of the procession is L. C. Smith.

The Versatile Versadettes

THE VERSADETTES of San Jose, a popular singing duo, will perform twice daily in free Fiesta Bowl shows during the first three days of the Fair and Floral Fiesta. Sharing the spotlight with the girls will be the British comedian, Ben Wrigley, the Rovers and Ray Hackett and his orchestra. Other daily entertainment will be provided by the Nob Hill Trio, who will sing as they wander through the fairgrounds. The trio were a hit at last year's fair.

MAYFAIR'S MIDSUMMER DOLLAR DAYS!

Stock up now at these excitingly low Mayfair prices!

Prices effective seven full days, from Wed., Aug. 4th through Tues., Aug. 10th
We reserve the right to refuse sales to commercial establishments.

Mayfair First-Day Fresh Produce

peaches Freestone
nectarines Le Grand
plums All Varieties
6 LBS $1

BANANAS Golden Ripe ..... 6 lbs. $1
GRAPEFRUIT Large Juicy ..... 10 for $1
ORANGES Sweet Valencia ..... 7 lbs. $1
GRAPES Thompson seedless ..... 5 lbs. $1
CUCUMBERS Long Green ..... 3 for 25¢
BELL PEPPERS Large ..... 19¢ lb.
CARROTS Tops Off ..... 3 lbs. 29¢
CELERY Crispy ..... 19¢ ea.

corn Wrapped in husks 5¢ each

soda pop Mayfresh—No deposit, no return—Qts. 6 FOR $1

tomato catsup Del Monte, 14-oz. bottle 7 FOR $1

chunk tuna Mayfresh, 6½-oz. cans 5 FOR $1

franco-american spaghetti Special low price! 15½ oz. cans 8 FOR $1

Save on Mayfresh Canned Goods!
CLING PEACHES, Sliced or halves, 2½ oz. cans
BARTLETT PEARS, #303 cans
TOMATO JUICE, 46 oz. cans
PINEAPPLE-GRAPEFRUIT DRINK, 46 oz. cans
PORK AND BEANS, #2½ oz. cans
Mix or Match 'em .... 4 FOR $1

CUT GREEN BEANS, #303 cans
SUGAR PEAS, #303 cans
CLING PEACHES, Sliced, Halves, #303 cans
SLICED PINEAPPLE, 1¼ cans
FRUIT COCKTAIL, #303 cans
Mix or Match 'em .... 5 FOR $1

grape juice Welch's Pure, 24-oz. bottles 3 FOR $1
canned milk Mayfresh, tall cans 8 FOR $1
dog food Vet's reg. or liver, tall cans 12 FOR $1
modess Regular or super. Price includes, off label, 48 pack, Regular $1.49 — $1

WALL-TO-WALL LOW SHELF PRICES

NABISCO OREO CREMES, 16 oz. pkg.	49¢	LOW SUDS DASH DETERGENT, Giant Pkg.	79¢
REALEMON LEMON JUICE, 24 oz. bottle	59¢	NEW GREEN OXYDOL, Giant Pkg.	83¢
BARBECUE SAUCE, Chri' & Pitt's, hot or mild, 12 oz. btl.	39¢	NEW BLUE CHEER, Giant Pkg.	79¢
HEINZ SWEET PICKLES, 25 oz. jar	59¢	SALVO TABLETS, Giant Pkg.	79¢
KNOX GELATINE DRINK, 14 oz. pkg.	85¢	Mr. Clean LIQUID CLEANER, 15 oz. btl.	41¢
ZEST BATH SOAP, Bath Size bars	2 for 49¢	DREFT FOR DISHES, large pkg.	39¢
LAVA HAND SOAP, Reg. Bar	2 for 29¢	GLADE ROOM DEODORANT, 7 oz. can.	69¢

Arden Dairy Foods!
HI-QUALITY ICE CREAM ½ gal. 69¢
COTTAGE CHEESE Pint 29¢

Mayfair Delicatessen

large bologna by the piece ..... lb. 49¢
jack cheese Monterey "Banquet" brand, Mayfresh, Bars or chunks, lb. 59¢
BLUE CHEESE Treasure Cove 4 oz. pkg. 39¢
HOFFMAN BARS Cheese & Salami, 9 oz. 49¢
SAUERKRAUT Vlasic's 2 lb. bag 39¢
PIZZA CHEESE Sliced, Hoffman, 6 oz. 39¢
MOZZARELLA CHEESE Stella, Sliced, 6 oz. pkg. 45¢

Mayfair Frozen Foods

mayfresh lemonade 6-oz. cans 12 FOR $1
ocoma dinners All varieties Reg. pkg. 3 FOR $1
libby fruit pies 8-inch size 3 FOR $1

VEGETABLES Libby's, creamed Reg. Pkg. ..... 4 for $1
CREAM CHICKEN Kold Kist, 16 oz. pkg. ..... 55¢
ORANGE CONC. Sunsweet, 6 oz. cans ..... 8 for $1
BEEF STEW Kold Kist, 16 oz. pkg. ..... 39¢
Sirloin TIPS Kold Kist, with mushrooms, 16 oz. pkg. ..... 55¢
CHOPPED ONIONS Ore Ida, 12 oz. pkg. ..... 19¢

Mayfair Liquors

Kentucky Belle straight bourbon 8 yrs. old Kentucky $3.29 FIFTH

ROYAL OCCASION VODKA ..... $3.69 Qt. $2.98 Fifth
BULLARD'S CRYSTAL GIN ..... $2.99 Fifth
COLD BRAU BEER Prem. Qual. 12 oz. cans, 6-pak ..... 83¢
ROYAL OCCASION SCOTCH Gold Ribbon, 8 yrs. old $4.99 Fifth
ROYAL OCCASION BOURBON Gold Ribbon, 12 yrs. old ..... $3.99 Fifth
CANADIAN WHISKEY Gold Ribbon, Royal Occasion, 8 yrs. old ..... $4.69 Fifth

Red Hot Prices! Mayfair's Blue Ribbon Steer Beef!

x-rib roast Boneless, rolled, waste-free 79¢ lb

yankee pot roast 39¢ lb

GROUND CHUCK Extra lean, lb. 59¢
BARBECUE RIBS Cross cut style all lean ..... lb. 59¢

Special of the Week!
BEEF RIBS Lean, meaty, barbecue or bake, use Adolph's Inst. Marinade 3 lbs. $1

Mayfair Poultry Specials

FRESH FRYERS, Whole, Grade A	lb. 39¢
4-LEGGED FRYERS, Grade A	lb. 49¢
DOUBLE BREASTED FRYERS, Grade A	lb. 49¢
BEST OF THE FRYER, Grade A (Neck, box, giblets removed)	lb. 49¢
YOUNG TURKEYS, Hens or toms	lb. 43¢

rib roast The King of Roasts, first six small ribs LB. 89¢

stew beef Lean, boneless cubes LB. 69¢

RIB STEAKS Well aged, broil or fry lb. 89¢
BOILING BEEF Plate, great for soup ..... lb. 19¢

7-BONE ROAST	lb. 68¢
BEEF SHANKS	lb. 39¢
KNUCKLE SOUP BONE	lb. 19¢
GROUND ROUND	lb. 69¢
RUMP ROAST, Semi Boneless	lb. 89¢
RUMP ROAST, Boneless	lb. 98¢
SIRLOIN STEAK	lb. 98¢
CHUCK STEAK	lb. 58¢
ROUND STEAK	lb. 89¢
SWISS STEAK	lb. 89¢
CLUB STEAK	lb. 99¢
CUBE STEAK	lb. 99¢
BARBECUE STEAK	lb. 89¢
T-BONE STEAK	lb. $1.29

Armour's Star Pork

SPARE RIBS	lb. 59¢
PORK CHOPS, Family Pak	lb. 69¢
PICNIC SHOULDER, Fresh	lb. 49¢
LINK SAUSAGE, Midget	lb. 79¢
BOSTON BUTT, Rolled	lb. 69¢

chuck roast Tender Blade Cuts LB. 39¢

ground beef Fresh Ground Hourly LB. 39¢

BEEF KABOBS Ready to skewer, 1½" cubes, lb. 89¢
BONELESS BRISKET Flat cut or rolled ..... lb. 79¢

USDA Choice Lamb

LEG OF LAMB	lb. 79¢
LAMB LIVER, Sliced	lb. 29¢
SHOULDER ROAST	lb. 55¢
LAMB STEW	lb. 39¢
SHOULDER CHOPS	lb. 89¢

Milk-Fed, Wisconsin Veal

VEAL BREAST (with Pocket)	lb. 39¢
SHOULDER CHOPS, Veal	lb. 69¢
T-BONE CHOPS	lb. 89¢
VEAL CUTLETS	lb. $1.19
SIRLOIN CHOPS	lb. 79¢

BABY CEREAL BEECHNUT 8-oz. pkgs. 2 FOR 35¢
ORCHID NAPKINS Economy Pack 360 count 49¢
DUTCH CLEANSER 14-oz. cans 2 FOR 35¢
PUREX BLEACH ½ gal. 39¢
FACIAL TISSUE SCOTTIES 200 2-ply sheets 4 FOR $1
MARGARINE MAZOLA 1-lb. ctn. 39¢
GLADE MIST 7-oz. cans 59¢
FLOOR POLISH KLEAR 27-oz. cans 98¢

OPEN 24 HRS. A DAY EVERY DAY
2350 Junipero Serra: Daly City
1755 Geary At Webster: S. F.
OPEN DAILY TIL MIDNIGHT
6967 Mission St. Daly City

A Vacation—South of the Border Style

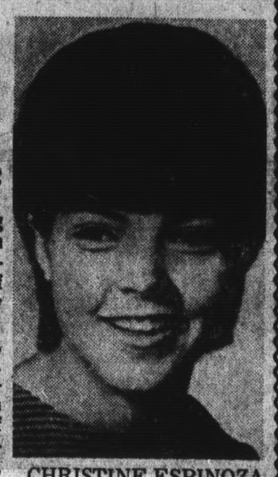

CHRISTINE ESPINOZA
She Visited Mexico

Movies, horseback riding and sightseeing — Mexican style, that is—have been occupying the avid interest of a 13-year-old Daly City youngster this summer.

She is Christine Espinoza, daughter of Mr. and Mrs. Donald Espinoza of 66 Carmel avenue, and she's been the guest of the family of Mr. and Mrs. Feliciane Jiminez of Culiacan, Sinaloa, Mexico, as part of a Mexican-American exchange program.

Her host parents have five children, ranging in age from 7 to 22.

Christine reports that her knowledge of Spanish has greatly improved — largely beecause the Jiminez family speak no English.

After spending a month in Mexico, Christine was due back home this week. She will be a freshman at Westmoor High School in September.

A fellow Daly City exchange student, Larry Jabin, 13, son of Mr. and Mrs. John Jabin Jr., of 225 Glenwood avenue, also was due back thiis week after being the guest of a Mexican family in Hermosilla.

He was to return with a member of his host family, Francisco Plorin. While in Mexico, Larry stayed on a ranch and attended several fiestas.

Car Thief Jumps Fence, Eludes Pursuing Police

Two auto thieves eluded a pursuing Daly City policeman early Thursday morning after their stolen car struck another vehicle, spun out of control and rammed against a Daly City house.

Patrolman James Van Pelt said that after the car struck the house, its two occupants fled in different directions. He chased one of the thieves but lost him when the thief hurtled a backyard fence.

The car was registered to John F. Gotthardt of 160 Eldorado Court, San Bruno. It had been reported stolen to San Francisco authorities.

Van Pelt said he chased the stolen vehicle when he noticed it speeding on Eastmoor Avenue about 1:45 a.m. The car sped through a stop sign, struck an auto operated by Robert F. Matison, 39, of 191 Del Prado Drive, Daly City, and spun out of control.

It careened over a curb and smashed against the garage door of a house occupied by Chester G. Isaacson

D.C. Junior Teens Plan Day's Trip to Santa Cruz

Plans are now under way for a junior teen trip to Santa Cruz, sponsored by the Daly City Recreation Department.

The outing scheduled for Saturday, August 21, will include a day of sunbathing and swimming at the Santa Cruz beach and a visit to the city's boardwalk.

Any junior teen club member interested in the trip should contact an adviser to any of the seven junior teen clubs sponsored by the department.

The Bovines Junior Teen Club took an excursion to Skateland at the Beach last week, led by club president Hilda Lopez.

The club has scheduled a dance for Tuesday from 7 to 9:30 p.m. at Bayshore School for members and guests only.

Admission is 25 cents for club members, 50 cents for guests. Club membership forms may be obtained at the door the evening of the dance.

Last week's bowling activity for the Roof Raisers and Casualiers Junior Teen Clubs has been termed a success.

Meeting at Serra Bowl, 38 teen-agers bowled for two hours. Winners of a scoring contest were Dennis Wong and Gary Sanguinetti.

After the activity, the group hurried to Pauline Brown School for a record dance.

Tuesday the two clubs will sponsor a spaghetti feed at Pauline Brown School, beginning at 6:30 p.m.

Admission to the dinner is 75 cents for adults and club members, 50 cents for children under 12 years. A dance will be held after the dinner.

CLEARANCE!
SINGER
PARADE OF VALUES!
DISPLAY MODELS!
SAVE NOW!
on a wide selection of famous SINGER* sewing machines and other fine SINGER products!
All "open-stock" merchandise carries the same guarantee as new equipment.
Come early for best choice!
Other new SINGER* sewing machines from $59.50.
What's new for tomorrow is at SINGER today!
SINGER Sewing Center
WESTLAKE SHOPPING CENTER
WY 2-3890
*A Trademark of THE SINGER COMPANY

Dutch Boy VACATION-TIME Values!

ALKYD FLAT WALL PAINT
This Maintenance-grade alkyd finish is surpassed only by "Dutch Boy's" top line. Durable gloss-free finish for interior walls provides long-lasting beauty at low cost.
Economical Protection 5.38 Per Gal.

Economy SEMI-GLOSS ENAMEL
Only "Dutch Boy's" finest enamels can match the durability of this economical, Maintenance-grade finish. Tough, alkyd-based formula is suitable for walls or trim—wherever a pleasing satin-like sheen is desired. White—can be tinted.
1.88 PER QT. Also available in Gallons

HIGH GLOSS-AT LOW COST!
This sensibly priced enamel produces a durable high-gloss finish on any interior surface. For ruggedness and washability, it's surpassed only by "Dutch Boy's" finest. Use it for trim, walls or cabinets. Comes in white—can be tinted.
1.88 PER QT. Also available in Gallons

VINYL FLAT for Inside 'n Out
This durable but economical vinyl may be used for exterior stucco, concrete and masonry, or as an interior flat wall finish. Useful, too, as an all-purpose, fast drying prime-sealer. Maintenance-grade quality. In white only, but easily tinted to shade desired.
5.39 Per Gal.

Save Now! REDWOOD STAIN
Economical, Maintenance-grade finish for fences, shakes, shingles, siding, trellises. Beautifies, protects, restores natural color.
3.75 Per Gal.

BAYSIDE WHITE House Paint
This economical, Maintenance-grade House Paint provides extra-high hiding and resistance to staining at low cost. Especially suitable in areas subject to fog, marine or industrial fumes. Comes in white only, but may be tinted to any pastel hue that's desired.
6.96 Per Gal.

Outside White HOUSE PAINT
This tough Maintenance-grade House Paint assures good protection for wood siding, sash and trim at moderate cost. Balanced formula resists cracking and peeling. Comes in white only—but may be tinted to any pastel hue. Goes on easily—roll, brush, or spray.
6.47 Per Gal.

New COLOR HARMONIZER
Yours to Take Home!
This "Dutch Boy" Color Harmonizer includes large paint swatches and actual samples of popular carpets. Assures effective color-schemes... floor-to-ceiling . . . in every room!
Borrow a Copy—FREE

MISSION PAINT & WALLPAPER
6283 Mission St. Daly City PL 5-2553
WHERE YOU GET MORE YEARS TO THE GALLON

QFI STORES
Brings You Another Amazing Offer of Exclusive
MAPLE LEAF GLASSWARE

Designed to Match Your Maple Leaf Dinnerware by Salem China Co.
American Made
Each Piece Only 9¢
(Per Piece With Each $3.00 Food Purchase)

MAPLE LEAF GLASSWARE

Here's How Our Plan Works

With each food purchase of $3.00 or over you are entitled to buy one piece.

With $6.00 purchase or over, two pieces...

With $9.00 purchase or over, three pieces...and so on.

Important—you can build as large a service as you like! There will be only one 5-week period—5 weeks in all—to complete your set.

IMAGINE . . .
EACH LOVELY GLASS ONLY
9¢ EACH
(WITH EACH FOOD PURCHASE OF $3.00 OR MORE)
EXCLUSIVE OF DAIRY PRODUCTS AND LIQUOR

GET STARTED RIGHT NOW
Follow this weekly schedule. A different piece will be featured each week in the following sequence. Don't miss a single week. You can build a service of 6...8...12 or more!

FIRST WEEK	12-oz. Tall Beverage Glass.....Only	9¢
SECOND WEEK	5½-oz. Juice Glass.....Only	9¢
THIRD WEEK	8-oz. Beverage Glass.....Only	9¢
FOURTH WEEK	7-oz. Old Fashioned Glass.....Only	9¢
FIFTH WEEK	16-oz. Ice Tea Glass.....Only	9¢

and
Extra Bonus Pieces at Substantial Savings
Matching Completer Glassware
At Over 50% Savings
- 13-oz. TANKARD MUGS
- 32-oz. JUICE DECANTER
- 80-oz. PITCHER
- 40-oz. ICE CHIP BOWL
- COVERED CANDY DISH

START YOUR SET TODAY AT ALL QFI STORES

San Francisco Stores
STONESTOWN MARKET 255 Winston Drive
LICK SUPER MARKET 350 7th Ave.
GRAND CENTRAL MKT. 2435 California St.
ALEMANY MARKET 2900 Alemany

QFI STORES

Peninsula Stores
QFI BURI BURI In South San Francisco
QFI MILLBRAE 959 El Camino, Millbrae
QFI SAN MATEO 1960 El Camino, San Mateo

Tropical Beat For Milkshake

Go calypso with a chocolate milkshake with a tropical beat. Quick chocolate-flavored mix, the ingredient the youngsters discovered and told the big folks about, is combined with mashed bananas and milk for a cool, cool shake the whole family will enjoy.

When the temperature soars and the day turns Caribbean, make up Chocolate Calypso Milkshake early in the morning. Chill a generous supply in the refrigerator for all thirsty campers. It's a nourishing, delightful drink for the kids; a flavor combination sophisticated enough for summer company on porch or patio.

Chocolate Calypso Milkshake

6 teaspoons quick chocolate-flavored mix
1 quart (4 cups) milk
2 ripe bananas, mashed

Combine all ingredients in a 1½ quart refrigerator container. Stir to blend. Cover and chill; shake well before serving. YIELD: 4 servings.

Potato Scallop in Dilly Skillet Meal

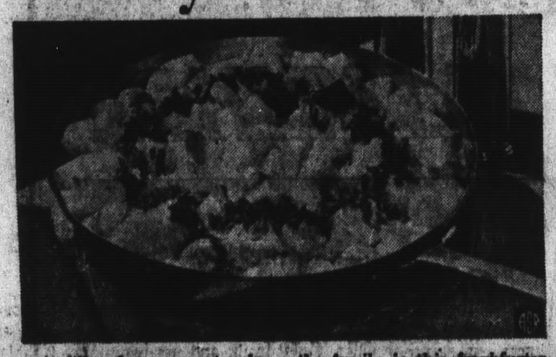

A dilly of a supper to please the family is this frankfurter and potato scallop deftly seasoned with dill. This hearty main dish is designed for cooking ease, and is a perfect choice for busy days.

The scallop is done in a single skillet starting with crisping bacon for garnish right through cooking the potatoes to creamy tenderness in a sauce made rich and smooth with evaporated milk. No flour is needed in this scallop, for the potato starch thickens the sauce as it cooks.

Dilly Frank and Potato Scallop

8 slices bacon
6 frankfurters, cut into 1-inch lengths
4 cups cubed raw potatoes
1 tablespoon instant minced onion
1 cup boiling water
1 tall can evaporated milk (1⅔ cups)
1 teaspoon dried dill weed
1 teaspoon salt
Dash of pepper

Fry bacon in a large skillet over low heat until crisp. Drain on paper toweling, leaving fat in skillet. Add frankfurter chunks to bacon fat; cook over medium heat to brown lightly, stirring frequently. Drain on paper toweling. Add potatoes and onion to skillet; cook and stir until most of the fat has been absorbed, 3 to 4 minutes. Add water and evaporated milk. Reduce temperature to low. Cook, stirring occasionally, until potatoes are tender and sauce begins to thicken, 20 to 25 minutes. Add dill weed, salt, pepper and frankfurters; heat to serving temperature. Garnish with crumbled bacon. Makes 4 servings.

Summer Souffle With No Baking

A soufflé in summer? Why not? When it requires no baking, no worrying, no wondering if it will be as tall and tantalizing as it should be, a soufflé becomes the ideal warm weather dessert. Of course, we're talking of a gelatine soufflé, and specifically, of a luscious Coffee Cream Soufflé.

This is the perfect dessert companion to coffee for any type of occasion, but particularly when you want something out-of-the ordinary to show off. Being the refrigerator sort, Coffee Cream Soufflé can be made well in advance, ready to be served up proudly at a moment's notice. Its true complement is coffee — rich, fragrant, steaming coffee that contrasts deliciously with the coolness of the soufflé.

Coffee Cream Soufflé

2 envelopes unflavored gelatine
⅓ cup cold, double-strength coffee
2½ cups hot, double-strength coffee
1 cup sugar, divided
1½ cups creamed cottage cheese
2 egg yolks
1 tablespoon brandy flavoring
2 cups heavy cream
2 egg whites
⅛ teaspoon salt

Soften gelatine in cold coffee and dissolve in hot coffee. Add ¼ cup sugar. Stir until dissolved and chill until syrupy. Meanwhile press cottage cheese through a sieve. Add egg yolks and beat 3 minutes. Add gelatine mixture and beat in. Whip cream and fold in. Beat egg whites until they form soft peaks and add remaining ½ cup sugar and salt slowly, continuing to beat. Fold two mixtures together gently. Let stand at room temperature until mixture will mound in spoon. Meanwhile, bind a double strip of aluminum foil firmly around 1-qt. soufflé dish or casserole, extending it 2 inches above top rim of dish. Spoon gelatine mixture into dish. Chill until firm. Remove strip. If desired, garnish top with grated unsweetened chocolate. Make 8 to 10 servings.

QFI

2900 ALEMANY BLVD.

GROCERY SPECIALS

Effective Wednesday, Aug. 4th Through Tuesday, Aug. 10th

We reserve the right to refuse service to commercial establishments or minors. Limit Rights Reserved.

SIZZLIN SUMM... FOOD...

U.S.D.A. CHOICE
LEG OF LAMB
OVEN-READY SHANK OFF TRIMMED
ANY SIZE 73¢ lb

ALLAN'S QUALITY OR CHOICE OR SWIFT'S PREMIUM
BEEF ROASTS
BONELESS SIRLOIN TIP (Oven) BOTTOM ROUND FULL CUT RUMP 79¢ lb

BAR-B-Q STEAKS DELUXE
STEAKS
SIRLOIN SWISS 89¢ lb
T-BONE 1.05 lb.
PORTERHOUSE WITH LARGE FILLET 1.09 lb.
NEW YORK ALL CUTS 1.69 lb.

U.S.D.A. CHOICE SMALL LOIN
LAMB CHOPS 1.09 Lb.
LAMB STEAKS 89¢ lb

ARMOUR STAR DELITES
PORK SHOULDER BUTT
BONELESS SMOKED NO WASTE REG. 1.09 79¢ lb

SWIFT'S PREMIUM
CANNED HAMS
FLAVOR-SEALED WHILE THEY LAST 6 lb 4.99

MEAT PRICES:
Wed., Thurs., Fri., Sat.

Fresh Turkeys — LADINO GRADE A HENS 8-12 LBS. 39¢ lb
Canned Picnic — MORRELL PRIDE Terrific Value! Full 6 Lbs. 3.49
Sliced Bacon — MORRELL PRIDE FIRST QUALITY 69¢ lb
Fillet of Sole — LOCAL FRESH CUT 69¢ lb
Pork Roast — LEAN SHOULDER CUTS 39¢ lb
All Meat Franks — BAR-S FIRST QUALITY 49¢ lb

Extra Lean, Extra Good GROUND CHUCK 65¢ lb
QFI SPECIAL MEAT LOAF BEEF VEAL PORK 69¢ lb
RATH BLACKHAWK SAUSAGE ROLLS PURE PORK 49¢ lb
Direct From Modesto FRESH FRYERS Foster Farms California Grown 39¢ lb

Frozen Foods...the Cook's Best Friend

ORE-IDA
FRENCH FRIES REG. OR CRINKLE CUT 1 LB.
CHOPPED ONIONS 12 OZ.
COTTAGE FRIES 14 OZ.
SHOESTRINGS 12 OZ.
5 FOR $1
TATER TOTS 1 Lb. ONION RINGS ORE-IDA 7-Oz. 4 FOR 89¢
ORE-IDA CORN ON THE COB 6 EAR PKG. 49¢
Orange Juice — DONALD DUCK 6-Oz. Cans 7 for $1
UNSALTED MARGARINE FLEISCHMAN'S 1 Lb. Cubes 3 LBS. $1
ROSE ROYAL CREAM CHEESE PIE 1 Lb. 39¢
DUNGENESS CRAB MEAT NORTHERN QUEEN 1 Lb. Can 1.49
U-BAKE BREAD HONEY WHEAT CRACKED WHEAT 2 LOAF BAG 25¢ RAISIN, CINNAMON OR CHEESE 2 LOAF BAG 39¢

DAIRY SPECIALS
BORDEN'S
MILK SHAKES Van., Choc., Straw., Cof. 10¼-oz. 4 FOR 59¢
HERMAN'S FAMOUS DUTCH
POTATO SALAD 2 LBS. 59¢
NALLEYS DIPS Blue • Clam • Garlic • French Onion & Pepperoni, 7½-oz. 39¢
MARIN DELL BUTTERMILK Qts. 19¢
WHIPPED BUTTER Daisy Brand, Sweet or Salted, ½ lb. 49¢
COTTAGE CHEESE Tuttles Pint Tub 29¢
1ST QUALITY BUTTER Sylvester 1 Lb. Cubes 69¢

Honey Suckle
TURKEY ROAST BONELESS—WITH TURKEY GRAVY 2 Lb. 8 Oz. 2.99
SLICED TURKEY WITH TASTY GIBLET GRAVY 12 Slices 1.29

HONEY SUCKLE SLICED TURKEY
12 delicious slices of White and Dark turkey meat and tasty giblet gravy packed in an aluminum foil pan . . . easy to prepare. It heats in just 35 minutes and is ready to serve.

WP-2

SUMMER

SPECIALS

BLACK PEPPER SCHILLING 4-OZ. CAN 29¢

SHASTA BEVERAGES ALL FLAVORS INCLUDING CLUB SODA No Deposit Quarts 2 for 39¢

KING CRAB TARANTINO FANCY ALASKA 7½ Oz. Can 79¢

GRAVY MIXES Onion Or Brown 19¢ Pkg.

QFI Valuable Coupon

ZEE TISSUE 4 ROLL PACK 23¢

With This Coupon or Coupon At Check Stand. Coupon Expires August 10th. One Coupon per Customer

QFI Valuable Coupon

GIANT RINSO DEAL PKG. 39¢

With This Coupon or Coupon at Check Stand. Coupon Expires August 10th. One Coupon per Customer

QFI Valuable Coupon

COFFEE BUTTER-NUT 2 LB. CAN 1.15

With This Coupon or Coupon at Check Stand. Coupon Expires August 10th. One Coupon per Customer

EXTRA LARGE EGGS GRADE A 39¢ dz

DEL MONTE PEACHES Melba Clings Halves or Sliced Large 2½ Can 19¢

HEINZ KETCHUP World Favorite 14-oz. Bottle 3 for 47¢

JELL-O GELATIN All Flavors 3-oz. Pkg. 4 for 29¢

CRISCO OIL 38-oz. Deal Bottle Reg. 69c—Save 20c 49¢

LIBBYS PORK & BEANS DEEP-BROWN 2½ Can 17¢

PERSONAL Ivory DEAL PAK Reg. 35c—Save 10c 4 Bars 25¢

LIBBY'S PEAS TENDERGARDEN 303 CAN 19¢

INSTANT COFFEE MAXWELL HOUSE 10-OZ. DEAL JAR 1.09

SLICED PEARS GOOD TASTE LARGE 2½ CAN A SUPER VALUE! 25¢

SLICED GREEN BEANS DIAMOND A 303 Can 19¢

CUCUMBER SLICES LIBBY'S SWEET 22-Oz. Jar—Reg. 39c 29¢

SWEET POTATOES DEL MONTE Small Whole, 303 Can 23¢

GOLDEN GRAIN DINNER Macaroni & Cheese 7-Oz. Pkg. 3 for 49¢

GREEN OLIVES Sierra Italian Style Quart Jar 39¢

CHARCOAL LIGHTER Collier or Magic Fire Quart Can 39¢

PARODI ANCHOVIES Flat in Olive Oil 2-Oz. Can 4 FOR 89¢

MARMALADE King Kelly 1 Lb. Jar 29¢

TENDERLEAF TEA BAGS 100 Ct. Deal Pkg. 89¢

GRAHAM CRACKERS Nabisco 16-Oz. Pkg. 39¢

DEVILED HAM Underwood 2¼-Oz. Can 2 for 39¢

BABY FOODS Gerbers Strained Fruit & Vegetable 4 for 45¢

CHICKEN NOODLE SOUP HEINZ 10-oz. Can 4 FOR 59¢

SCHILLING VANILLA 2-oz. Bottle 43¢

MIXED NUTS CIRCUS 12-oz. Can 69¢

WINE VINEGAR ITALIAN KITCHEN ½ Pint 29¢

SAW CREAM CORN GOLDEN 303 Can 4 FOR 69¢

SAW PINEAPPLE SLICED HAWAIIAN 1¼ Can 2 FOR 49¢

SAW FANCY **LONG GRAIN RICE** Simply Wonderful 28-Oz. Pkg. 29¢

PRICES EFFECTIVE: WEDNESDAY, THURSDAY, FRIDAY, SATURDAY

Farm Fresh PRODUCE

There's nothing puts more ZING in appetizing salads than FRESHNESS and QFI has a big GARDEN FULL of the finest greens and vegetables — sun-drenched to flavor peak on nearby farms and rushed to our market daily. YES, this is a fresh produce at its BEST to add ZEST to SUPER SALADS.

U.S. No. 1 Potatoes RUSSET 10 LBS 59¢

Golden Bantam Corn EXTRA FANCY 6 for 29¢

Extra Fancy Peaches FAY ELBERTA 9¢ lb.

EXTRA FANCY — UTAH TYPE **CELERY** each . . . 15¢

EXTRA FANCY **BELL PEPPERS** Lb . . . 12¢

QFI STORES

2900 ALEMANY BLVD.

WP-2

Strawberries Always a Treat

Bright fresh strawberries are a treat almost any way you serve them. Here they take the spotlight in a pink and pretty, old-time dessert favorite, Strawberry Bavarian.

Deliciously light and delicate in flavor, this heavenly concoction owes its success to a convenient, new pantry-shelf creamer, new-formula non-dairy Pream. No need to dash to the store for heavy cream when you decide to serve strawberries this light and lovely way. This modern powdered creamer simplifies the preparation of the Bavarian, and gives it a delicious, rich-cream taste . . . with a big saving in calories thrown in as a bonus.

Strawberry Bavarian

2 envelopes unflavored gelatin
¼ cup cold water
3 eggs, separated
1 cup new non-dairy Pream
1 cup sugar
½ teaspoon salt
1 cup boiling water
2 pints strawberries, hulled and crushed
Red food coloring as desired

Soften gelatin in cold water. In top of double boiler, combine egg yolks, Pream, sugar and salt. Gradually add boiling water; then add crushed strawberries. Cook over hot water, stirring occasionally until mixture thickens. Remove from heat and add softened gelatin, stirring to dissolve. Refrigerate until mixture begins to mound from spoon. Beat egg whites just until stiff peaks begin to form. Gently fold egg whites into gelatin mixture. Spoon into a lightly oiled 8-cup mold. Chill until set. Makes 12 servings.

A Potato Salad For All Seasons

Here's a potato salad for all seasons, but it is especially delightful in summer when a platter of sliced cold meat is likely to be served with it at many a meal.

To complement the meat, this potato salad is concocted with old-fashiond dressing—the kind that used to be called "boiled." To make sure that the dressing is not over-cooked, nowadays we are likely to call it "cooked" or "old-fashioned."

Some years ago we discovered that an old-time dressing of this sort benefited from the use of undiluted evaporated milk, and that is what is included in this recipe. When we tested the rule, we found there was a generous amount of dressing—all to the good with the plain meat.

Sometime you may want to make up the dressing part of this receipe and refrigerate it to have on hand for other summer salads. It is good with those salads made with hard-cooked eggs and green cabbage. It is also good in sandwich fillings—ground ham or smoked tongue, chopped chicken or turkey.

Potato Salad With Old-Fashioned Dressing

6 medium potatoes (cooked, peeled and coarsely diced to make 1 quart)
3 scallions (green onions), thinly sliced
2 eggs, hard-cooked and sliced
1 tablespoon chopped pimiento
1 teaspoon flour
2 teaspoons sugar
1 teaspoon salt
Dash of white pepper
1 teaspoon dry mustard
1 egg, slighly beaten
¼ cup cider vinegar
½ cup undiluted evaporated milk
Lettuce and parsley

In a large mixing blowl lightly mix together the potatoes, scallions, eggs and pimiento; chill while making dressing. In a small saucepan stir together the salt, flour, sugar, pepper and mustard; stir in oil, egg and 2 tablespoons of the vinegar. Over low heat, cook and stir until thickened. Remove from heat. Stir in evaporated milk and the remaining 2 tablespoons vinegar; beat until thickened. Cool slightly, then pour over potato mixture; fold in carefully. Chill before serving. Line a serving bowl with lettuce; spoon salad into it; garnish with parsley. Makes 4 to 6 servings.

Beef Brisket Takes Good Cooking

Beef Brisket is the dish we so often forget. But a good recipe is necessary. Here's one to try.

Phyl's Beef Brisket
Mashed Potatoes
Green Cabbage Bread Tray
Fruit Cup Beverage

PHYL'S BEEF BRISKET

4 pounds first-cut fresh beef brisket
Salt, pepper and paprika
3 large onions, coarsely chopped

Sprinkle bottom and top of the brisket with salt, pepper and paprika. In a heavy rangetop casserole (or similar utensil) that has an extremely tight-fitting cover, slowly cook some scraps of fat from the brisket until they melt. Add the meat; brown slowly on both sides. Remove meat; add half the onions to bottom of casserole; place meat over them; sprinkle top of meat with remaining onions. Cook over very low heat, turning several times, until beef is tender — about 3 hours. If a heavy utensil with a tight cover is used, there should be lots of natural gravy; if not, and liquid from onions and meat is not plentiful enough during cooking, add a little water—no more than ¼ cup at a time—as needed. Skim any fat from the gravy and serve with the sliced meat. Makes 8 servings. Any leftover may be refrigerated, sliced and heated in gravy.

NAME **SHOPPING** as advertised in today's SAN MATEO TIMES AND DAILY NEWS LEADER

ALTA BRAZIL COFFEE — Everything you like in a good cup of coffee.
BRAZILIAN COFFEE — Coffee flavor at its best.
DR. ROSS PET FOODS — To please any cat.
SKIPPY PET FOOD — Dog and Cat Food.
EARLY TIMES — Special price on half gallon — exclusive new shape.

WESSON
Oil 25¢
24-oz. Bottle
For Salads or Cooking

JELL-O
Gelatin 10 for 89¢
3-oz. Pkg.

HORMEL
Spam 39¢
12-oz. Can

VAN CAMP'S
Pork & Beans 19¢
31-oz. Can
Great for Picnics

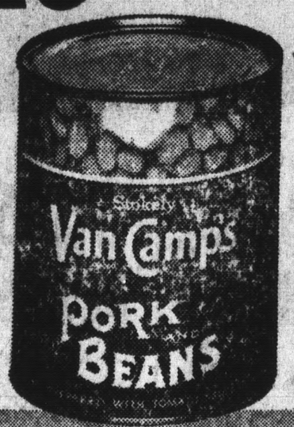

Come to Safeway for your

Lucerne Extra-Rich Milk
400 U.S.P. Units of Vitamin D Added per Quart...20% More Milk Fat than Minimum State Requirement.

SAFEWAY CHEESE
MONTEREY, LONGHORN OR KUMIN-OST
Random Weights
Lb. 69¢

Ice Cream	Lucerne, Chocolate Chip Almond & Assorted Flavors—½-Gallon	69¢
Lucerne Butter	1st Quality, Grade AA, Cubes—1-lb. Carton	69¢
Cottage Cheese	Lucerne—Pint Carton (Quart Carton 57c)	29¢
Whipping Cream	Lucerne—Pint Carton	69¢
Half and Half	Lucerne—Pint Carton	29¢
Pressurized Cream	Lucerne, Topping 6½-oz. Can	49¢
Lucerne Salads	Potato or Macaroni Pint Carton	3 for $1
Biscuits	Mrs. Wright's, Buttermilk and Sweet Milk—8-oz.	3 for 25¢
Sliced Cheese	Kraft, American, Swiss & Bacon—8-oz. Package	2 for 69¢

Beef Stew	Libby—24-oz. Can	49¢
Corned Beef	Libby—12-oz. Can	55¢
Brocade Liquid	Detergent—32-oz.	59¢
Orange Drink	Knox—14-oz.	79¢
Dennison's Chili	With Beans 15½-oz. Can	2 for 69¢
Pancake Mix	Krusteaz—2-lb. Package	39¢
Syrup	Sleepy Hollow—24-oz.	59¢
Bean Salad	Nalley's, With Garbanzos 15½-oz.	39¢
Brownie Mix	Betty Crocker 23-oz. Package	49¢
Similac	Plain or With Iron (13-oz.—4 for $1) Case of 24	$5.49
Dry Milk with Cream	Milkman 12-Quart	$1.59
Chopped Ripe Olives	Town House 4½-oz. Can	10¢
Salad Macaroni	Golden Grain 2-lb. Package	49¢
Ripe Olive Tamales	IXL—7½-oz.	4 for 45¢
Hawaiian Punch	Red—46-oz. Can	2 for 69¢
Margarine	Mazola—Cubes 1-lb. Carton	2 for 75¢

FRESH BREAD
Oatmeal, Crushed Wheat, Homestyle
24-oz. Loaf Your Choice 3 for $1

Cookies Busy Baker Family Assortment 24-oz. Package 49¢

Baby Food GERBER'S
Asstd., Strained—All 4 for 45c Varieties 10 for $1

Del Monte Catsup
14-oz. Glass 6 for $1

Kraft Velveeta
Cheese Spread 2 Lb. Loaf 79¢

Margarine
Coldbrook—Cubes 1-lb. Carton 6 for $1

Tuna
Sea Trader—6½-oz. Can 4 for 89¢

Flour
Harvest Blossom 10 Lb. Bag 69¢

Del Monte Drink
Pineapple-Grapefruit 46-oz. Can 4 for 89¢

Zee Napkins
80-Count Package 10¢

BACON & EGGS

. . . Serve The All-American Favorite . . . They're So Quick and Easy To Fix

GRADE AA EGGS
CREAM O' THE CROP BRAND
MEDIUM Carton Dozen 33¢
EXTRA LARGE . . . . . DOZ. 47c LARGE SIZE . . . . . DOZ. 43c

Sliced Bacon Dubuque, Reg. or Thick Sliced Royal Buffet 1-lb. Pkg. 69¢

Sliced Bacon Oscar Mayer 1-lb. Pkg. 79¢

Favorite Beef Buys . . .

Market Steaks	Boneless, U.S.D.A. Choice Grade—Lb.	$1.79
Chuck Steaks	U.S.D.A. Choice Grade—Lb.	65¢
Swiss Steaks	U.S.D.A. Choice Grade—Lb.	98¢
Beef Stew	Boneless, U.S.D.A. Choice Grade—Lb.	89¢
Boneless Chuck Roasts	U.S.D.A. Choice Grade—Lb.	79¢
Regular Beef Shortribs	U.S.D.A. Choice Grade—Lb.	49¢
Beef Oxtails	Best for Soups or Braising—Lb.	29¢

Boneless Beef Roasts
SIRLOIN TIP • BOTTOM ROUND
RUMP • CROSSRIB
USDA CHOICE
Your Choice —POUND 98¢

Manor House Brand
FRYERS
Govt. Grade A! Govt. Inspected!
Best For Quality & Value!

WHOLE BODY FRYERS POUND 33¢
CUT UP or SPLIT FRYERS POUND 37¢

Safeway Franks
Skinless, All Meat—1-lb. Package (All Beef—1-lb. Package, 69c) 59¢

Canned Picnics
Dubuque, Boneless, Waste-Free 4¾-lb. Tin $2.89

Dungeness Crabmeat
Great For Salads and Casseroles—Lb. $1.79

All-Meat Franks	Oscar Mayer—1-lb. Package	69¢
Sliced Bologna	Safeway—1-lb. Package (½ lb. Package—Thick, 49c)	59¢
Braunschweiger	Oscar Mayer—8-oz. Chub	3 for $1
Sandwich Spread	Safeway—8-oz. Chub	3 for $1
Ham Salad Spread	Safeway—8-oz. Chub	3 for $1
Safeway Chili Chub	12-oz.	39¢
Fillet of Sole	Captain's Choice—1-lb. Package	65¢
Pre-Cooked Fish Cakes	Captain's Choice 12-oz. Package	3 for $1

Canned Hams
HORMEL or DUBUQUE
YOUR CHOICE
8 Lb. Tin $6.19

SAFEWAY SUMMER BEVERAGE SELECTIONS

Cragmont Sodas	Regular or Low Calorie 12-oz. Cans	10 for 99¢
Diet Cola	Cragmont—16-oz. Bottle (Plus Deposit) (Case of 24, $1.92)	6 for 49¢
Olympia Beer	Pop Tab Cans—12-oz.	6 for $1.25
Lucky Lager Beer	12-oz. Cans	6 for $1.19
Hamm's Beer	11-oz. Cans	6 for $1.19
Busch Bavarian Beer	Tab Top 12-oz. Cans	6 for $1.19

BROWN DERBY BEER
6 12-oz. Cans 79¢
Half Case (12) $1.57 Full Case (24) $2.99
BROWN DERBY BEER—Quart Bottle . . . 3 for $1

MORE SAFEWAY BEVERAGES

Cragmont Sodas
Assorted Flavors
Quart Bottle (Plus Deposit) 5 for $1

Lucerne Drinks
Orange, Grape, Lemonade ½-Gallon 29¢

Orange Juice
Lucerne, Real Juice, Not a Blend (½-Gallon 75c)—Quart 39¢

Edwards Coffee Vacuum Packed 2 Lb. Can $1.19

Canterbury Tea	48-Count Package	45¢
Instant Creamer	Non-Dairy Lucerne—11-oz.	69¢
Safeway Instant	10-oz. Glass (33c Deal)	$1.09
Folger's Coffee	2-lb. Can (1-lb. Can 79c)	$1.57
Folger's Instant	10-oz. Glass	$1.39

Easy to Park · Easy to Reach · Easy to Shop

1420 Southgate, St. Francis Heights, DALY CITY
(Off Daly)

260 Washington St., COLMA

NIBLETS
Corn
6 for $1
12-oz. Can

KRAFT
Miracle Whip
49¢
Quart

With Your Summer Salads

National brands and locally-popular brands! You'll always find them at low prices at Safeway. But this week, you can make extra savings on many of your favorites. Come in and stock up from our fine variety of the brands you know and like. And don't miss out on the extra values on fine fresh produce and Safeway Guaranteed meats.

favorite brands!

Simply Wonderful S&W Dollar Values

PIMENTOS • 4-oz. Glass
PETIT POIS PEAS • 8-oz. Can
PITTED RIPE OLIVES • Extra Large—3⅞-oz. Can
Mix or Match
Your Choice **4 for $1**

OVEN BAKED BEANS • 9-oz. Can
SLICED BEETS • 8-oz. Can
SWEET PEAS • Medium—8-oz. Can
GOLDEN CORN • Cream Style—8-oz. Can
RED KIDNEY BEANS • 8½-oz. Can
SPINACH • 10-oz. Can
Your Choice **7 for $1**

Buffet Treats

IXL Beef Tamales	7½-oz.
IXL Chicken Tamales, Boneless	7½-oz.
IXL Enchilada with Meat	7½-oz.
IXL Chili Con Carne with Beans	7½-oz.
Nalley's Beef Stew	7½-oz.

Your Choice **5 for $1**

PEACHES
Big, Beautiful Yellow-Meated
J. H. Hale Freestone
Now at Their Best!
5 Lbs. 49¢

Orange Juice
Scotch Treat 6-oz. Can **6 for $1**
(Bel-air—6-oz., 5 for $1.00)

Frozen Dinners
Banquet—9 Varieties
EACH **39¢**

Choc. Cream Cake 79¢
N.B.C.—17-oz.—Each

Nesselrode Pie 89¢
N.B.C.—20½-oz.—Each

Lucca Ravioli
Beef—11-oz. **39¢**
(Ricotta Cheese 49c)
Mushroom Sauce, Lucca, 7-oz., 4 for $1

Seedless Grapes Large, Sweet and Juicy! **3 Lbs. 49¢**
Fresh Corn Large Golden Ears **5 for 29¢**
White Rose Potatoes U. S. No. 1, Size A **10 Lbs. 49¢**

Golden Ripe Bananas	Good So Many Ways	5 Lbs. 49¢
Bartlett Pears	Tasty, Mountain Grown Fruit	4 Lbs. 99¢
Le Grande Nectarines	Large! Plump! Juicy!	5 Lbs. 99¢
Orange Juice Blend	Vita-Pakt—Quart Decanter (48-ounce Decanter 75c)	49¢
Yellow Onions	U.S. No. 1—Waldorf Pack	4 Lb. Bag 39¢
Green Beans	Kentucky Wonder Nice and Fresh—Stringless	2 Lbs. 49¢
Clip-Top Carrots	Fresh and Crisp	3 Lbs. 29¢

For Green Salads

Cucumbers		3 for 25¢
Lettuce	Romaine	3 for 19¢
Fresh Celery		Each 19¢
Bell Peppers		5 for 29¢
Tomatoes		2 Lbs. 39¢

Safeway's Melon Sale!

Watermelons	Each	49¢
Cantaloupes	Jumbo (27's)	4 for 99¢
Casaba Melons	Pound	10¢
Honeydews	Pound	10¢

Cranshaw
MELONS
Lb. **12¢**

Safeway Freezer Pleasers

Enchiladas	Van De Kamp, Beef, Cheese, and Chicken—7½-oz.	3 for $1
Oh Boy Garlic Bread	8-oz.	39¢
Italian Beans	Green Giant—9-oz. Package (Broccoli, 10-oz. Pkg. 3 for $1)	3 for $1
Drinks	Libby's, Orange, Pineapple-Raspberry, Lemon-Grape, Fruit Punch—6-oz. Cans	8 for $1
Johnston's Apple Pie	36-oz.	59¢
Spinach Souffle	Stouffer's 12-oz. Package	2 for 89¢
Mixed Vegetables	Bel-air—2-lb. Package	59¢
Hawaiian Punch	Red—6-oz. Can	2 for 45¢
Bradley Pies	Blackberry or Huckleberry 1½-lb.	59¢
Asparagus Spears	Bel-air 8-oz. Package	39¢
Cut Corn	Bel-air—2-lb. Package	59¢

For Summer Salads

Wet Pack Shrimp	Small, Sea Trader 4½-oz. Can	49¢
King Crab Meat	Sea Trader—7½-oz.	89¢
Star Olive Oil	Gallon Can	$3.98
Wine Vinegar	Italian Kitchen—4/5-Quart Bottle	39¢
Dressings	Good Seasons, Assorted Varieties Regular Size	2 for 39¢

Comet CLEANSER 14-oz. Can **6 FOR 89¢**

$ Frozen Food Buys

SLICED PEACHES	12-oz. Pkg.
GREEN BEANS, Cut or French	9-oz. Pkg.
BRUSSELS SPROUTS	8-oz. Pkg.
BLENDED JUICE	6-oz. Can
FORDHOOK LIMAS	10-oz. Pkg.
BABY LIMAS	10-oz. Pkg.

Bel-air Brand
4 for $1

SAFEWAY "KING SIZE" FROZEN POTATOES

FRENCH FRIES	SHOESTRING POTATOES	HASH BROWNS	NEW POTATOES
Bel-air—2-lb. Pkg.	Slim Jim—1¼-lb. Pkg.	Bel-air—2-lb. Pkg.	McKenzie—2-lb. Pkg.
49¢	39¢	39¢	49¢

PROCTER & GAMBLE CLEANING NEEDS

Cascade For Automatic Dishwashers 20-oz. Package **39¢**

Deodorant Soap	Safeguard—Both Size	4 for 89¢
Dash Detergent	1-lb. 8½-oz. Package	43¢
Salvo Detergent	45-oz. Package	79¢
Tide Detergent	1-lb. 4-oz. Package	37¢
Personal Ivory	4-Pack Package	31¢
Camay Soap	Regular Size	2 for 27¢
Zest Soap	Regular Size	2 for 35¢
Lava Hand Soap	Medium Size	15¢
Premium Duz Detergent	43-oz. Package	$1.05
Oxydol Detergent	20-oz. Package	37¢
Mr. Clean Cleaner	28-oz.	73¢
Downy Fabric Softener	17-oz.	49¢
Top Job Cleaner	15-oz.	41¢
Spic and Span Cleaner	1-lb. Package	33¢

Buy Large Size Dog Food—Save

Pooch Dry Dog Food	25-lb. Bag	$2.59
Purina Dog Chow	25-lb. Bag	$2.98
Gaines Gravy Train	25-lb. Bag	$2.98
Friskies Dog Meal	25-lb. Bag	$2.79
Purina Dog Chow	50-lb. Bag	$5.49

Truly Fine
Hair Spray
14-oz. Can **47¢**

SAFEWAY

©COPYRIGHT 1962, 1963, 1965, SAFEWAY STORES, INCORPORATED

Advertised Prices Effective Wednesday Thru Saturday, August 4, 5, 6, 7.

We reserve the right to refuse sales to commercial establishments.

1420 Southgate, St. Francis Heights
DALY CITY

260 Washington St.
COLMA

WHAT'S DOING

In North County

A COMPLETE CALENDAR OF EVENTS

TODAY

DALY CITY ROTARY CLUB, Friar Room, noon.
DALY CITY LIONS CLUB, Toto's Restaurant, noon.
WESTLAKE SENIOR CITIZENS, Westlake Community Baptist Church, 10:30 a.m.
FIFTY-PLUS CLUB OF PACIFICA, Oddstad Community Center, 10 a.m.
DALY CITY SENIOR CITIZENS CLUB, Lincoln Park Clubhouse, 11 a.m.

TOMORROW

PACIFICA BRIDGE CLUB, Oddstad Park Clubhouse, 9:30 to noon.
PACIFICA PLAYERS, Oddstad Park Clubhouse, 8 p.m.
DALY CITY TOASTMASTERS, Westlake Library, 7 a.m.
DALY CITY BELLE-TONES (Community Chorus), Westmoor Park Clubhouse, 7:30 a.m.
DALY CITY EAGLES, Eagles Hall, 8:30 a.m.
YW-WIVES OF DALY CITY tour of KRON-TV studios, meet at St. Martin's Episcopal Church, 9:45 a.m.
ST. VERONICA'S WOMEN'S CLUB, in the school cafeteria, 8 p.m.

FRIDAY

EL CAMINO REELERS, War Memorial Community Center, 7:30 p.m.

MONDAY

PACIFICA PLAYERS, Oddstad Park Clubhouse, 8 p.m.
PACIFIC SQUARES, Pacific Manor School, 8 p.m.
WESTLAKE CATHOLIC WOMEN, Our Lady of Mercy Parish Hall, 8 p.m.
PACIFICA PLANNING COMMISSION, City Hall, 8 p.m.
DALY CITY COUNCIL, City Hall, 8 p.m.
JEFFERSON HIGH SCHOOL BOARD, 375 South Mayfair Avenue, 7:30 p.m.
DALY CITY TABLE TENNIS CLUB, Westlake Park Clubhouse, 7:30 p.m.
SLENDER BELLES (TOPS), War Memorial Community Center, 8 to 10 p.m.
SOUTH SAN FRANCISCO PLANNING COMMISSION, City Hall, 8 p.m.
SOUTH SAN FRANCISCO SCHOOL DISTRICT, 398 B Street, 7:30 p.m.
KALICO KATS, Abraham Lincoln School, 8 p.m.
DALY CITY CHESS CLUB, Westlake Park Clubhouse, 8 p.m.
HILLSIDE HOMEOWNERS IMPROVEMENT ASSOCIATION, music room of Colma K-6 School, 7:30 p.m.

TUESDAY

LAKE MERCED OPTIMIST CLUB, Sai Wu Gardens, noon.
LAGUNA SALADA SCHOOL DISTRICT, 375 Reina del Mar, 7:30 p.m.
DALY CITY PLANNING COMMISSION, City Hall, 8 p.m.
SOUTH SAN FRANCISCO BRIDGE CLUB, 470 Grand Avenue, 7:15 p.m.
DALY CITY EAGLES AUXILIARY 1848, Eagles Hall, 8 p.m.

N. County Births

Born to Mr. and Mrs.—

PATTON, Garrett, 4 Del Paso Drive, South San Francisco, July 20, a son.
COLLIER, Elwood, Clay Avenue, South San Francisco, July 23, a daughter.
DAHL, Carl, 1552 Madeira, Pacifica, July 25, a son.
AZZOPARDI, Joseph M., 331 Catherine Drive, South San Francisco, July 17, a daughter.
CREIGHTON, Lowell F., 1083 Crestwood Drive, South San Francisco, July 15, a son.
HESTER, Eldon L., 301 Eighty-eighth Street, Daly City, July 14, a son.
LYNCH, David K., 567 Commercial Avenue, South San Francisco, July 14, a son.
RAND, Nathan, 144 Hiawatha Avenue, Pacifica, July 16, a daughter.
WILSON, John E., 316 Allde Street, South San Francisco, July 17, a son.
YOUNG, Richard A., 258 Edgemar Street, Daly City, July 17, a son.
BORREGO, Robert, 1152 Balboa Way, Pacifica, July 7, a daughter.
CHIAMPARINO, Joseph, 341 Horizon Way, Pacifica, July 11, a daughter.
GIUSTI, Louis, 9 Castillejo Drive, Daly City, July 5, a daughter.
McDONALD, Joseph, 3230 Oakmont Drive, South San Francisco, July 12, a daughter.
SALIDO, Richard, 14 Brookhaven Court, Pacifica, July 14, a daughter.
CARDANNI, Ubaldo, 2927 Dublin Drive, South San Francisco, July 27, a son.
WEBB, Charles, 217 Lux Avenue, South San Francisco, July 26, a son.
BYRNE, Francis, 243 Fairlawn, Daly City, July 14, a daughter.
CELESTINO, Dandidoi 539 San Diego Street, Daly City, July 14, a son.
COLON, Selwyn, 151 Crocker Avenue, Daly City, July 10, a son.
FLORES, Joseph, 362 King Drive, South San Francisco, July 9, a daughter.
GALETTA, John, 79 Carlton Drive, Daly City, July 15, a daughter.
GEDDLING, Edgar, 286 Alta Loma Avenue, Daly City, July 15, a son.
HAWLEY, Herbert, 77 Fairview Avenue Daly City, July 18, a son.
KNUTSEN, Donald, 79 Kornsthoeft Court, Daly City, July 14, a daughter.
NOVESHEN, George, 22 Arendale Drive Daly City, July 12, a daughter.
BRAGG, Jesse Jr., 208 Saipan Road, Daly City, July 161 a son.
CAPATI, Jose, 935 Schwerin Road, Daly City, July 18, a daughter.
CHENIER, Rene, 56 San Jose Avenue, Pacifica, July 6, a daughter.
HINKEN, Franz, 393 Willow Avenue, South San Francisco, July 18, a daughter.
HOWARD, Ronald, 6925 Mission Street, Daly City, July 16, a daughter.
KEMP, Thomas, 88 Southgate Avenue, Daly City, July 14, a daughter.
MAGNANI, Frank, 98 Castlemont Avenue, Daly City, July 14, a son.
NEWTON, Fred, 68-B Westlake Avenue, Daly City, July 18, a daughter.
PASSARELLI, Benedict, 165 Miriam Street, Daly City, June 25, a daughter.
RAMOS, Angel, 46 Tinian Road, Daly City, July 19, a son.
WEHTERINGTON, Leslie, 9 Muir Wood Drive, Daly City, July 12, a son.
BIGHAM, Carl, 38 Greenwood Drive, South San Francisco, July 28, a daughter.
CORDS, Walter, 835 Crespi Drive, Pacifica, July 28, a son.
ALARCON, Gilbert, 145 Gardener Avenue, South San Francisco, July 21, a son.
BAKER, Patrick, 961 Huntington Avenue, South San Francisco, July 28, a son.
BERMUDEZ, Humberto, 605 Forest Lake Drive, Pacifica, July 14, a son.
GISPAN, Joseph, 85 San Juan Avenue, Daly City, July 21, a son.
MURRAY, John, 1034 Crestwood Drive, South San Francisco, July 21, a son.
VIAT, Vincent, 350 Railroad Avenue, South San Francisco, July 20, a daughter.
PODESTA, Gary J., 202 Market Street, Daly City, July 29, a son.
GUINN, Robert J., 244 El Campo Drive, South San Francisco, July 29, a son.

Daly City Fire Log

JULY 24

377 Skyline Drive, 12:12 p.m., investigation.
138 Irvington Street, 12:13 p.m., needless call.
333 South Mayfair Avenue, 1:40 p.m., investigation.
443 Price Street, 2:58 p.m., residential fire.
Geneva and Carter Street, 3:10 p.m., grass fire.
14 Portola, 4:57 p.m., emergency call.

JULY 25

25 Price Street, 11:35 p.m., emergency call.
180 Bellevue Street, 11:44 p.m., emergency call.

JULY 26

Southgate and Bradley, 12:03 p.m., malicious false alarm.
78 Westdale, 12:12 p.m., emergency call.
Cow Palace, 12:26 p.m., grass fire.
Cow Palace, 1:03 p.m., grass fire.
204 Frankfort Street, 3:25 p.m., emergency call.
Mission and Templeton Street, 5:57 p.m., grass fire.
7300 Block of Mission Street, 8:35 p.m., outdoor fire.
25 Oakmont Drive, 9:23 p.m., emergency call.

JULY 27

Southgate and Bradley, 11:56 a.m., malicious false alarm.
243 San Fernando, 2:46 p.m., emergency call.
Frigate and Belhaven, 3:33 p.m., investigation.
Bellevue and Roosevelt, 4:15 p.m., needless call.
Alfonso and Hoffman, 5:38 p.m., grass fire.
751 Hillside Boulevard, 9:25 p.m., residential fire.

JULY 28

340 Northaven Drive, 2:20 p.m., inhalator call.
Westmoor High School, 9:45 a.m., emergency call.
Geneva and Carter Street, 2:03 p.m., grass fire.
436 Price Street, 2:24 p.m., emergency call.
178 Los Olivos, 3:03 p.m., investigation.
Bellevue and South Hill Boulevard, 3:45 p.m., grass fire.
Cliffside and Westlawn, 6:14 p.m., malicious false alarm.
94 Muirwood Drive, 9:19 p.m., outdoor fire.
Westlake Shopping Center, 9:48 p.m., grass fire.

JULY 29

151 Lake Merced Boulevard, 10:05 a.m., first aid.
Thornton Beach area, 4:14 p.m., rescue.
998 Hanover Street, 5:39 p.m., emergency call.
4615½ Mission Street, 6:17 p.m., emergency call.
Thornton Beach area, 6:25 p.m., assist police department.
353 Eighty-eighth Street, Apartment 3, 7:41 p.m., emergency call.
Eastlake and Mission Street, 9:41 p.m., first aid.
46 Edgemont, 10:25 p.m., emergency call.

JULY 30

802 North Mayfair, 10:14 a.m., smoke scare.
15 Northridge, 10:16 a.m., emergency call.
Vista Grande and Woodrow Street, 5:07 p.m., malicious false alarm.
194 Ashland, 2:20 p.m., emergency call.
104 Skyline Drive, 6:37 p.m., house fire.
Gambetta and Mission Street, 8:30 p.m., windows.
Marshall and Royce Way, 8:57 p.m., grass fire.

Marriages

SOLIMINIE-OVELLI — Joseph Solimine, 34, Novato, and Virginia Novelli, 30, Daly City.
OHLS-MART — Louis Ohls, 20, Pacifica, and Olivia Mart, 25, San Francisco.
PIMENTEL-WILLIAMS — Gary Pimentel, 26, San Francisco, and Barbara Williams, 24, Daly City.
DEVINE-BRADLEY — Seamas Devine, 28, Daly City, and Mary Bradley, 25, San Bruno.
WELLMAN-CURMI — Steven Wellman, 10, San Francisco, and Antionette Curmi, 17, Daly City.
STOFAN-BOUROURLIN — Donald Stofan, 22, South San Francisco, and Irene Boutourlin, 20, San Francisco.
NISTLER-MALLOY — Terry R. Nistler, 20, South San Francisco, and Shirley D. Malloy, 17, South San Francisco.
LaBOUNTY-FORSYTH — Dennis M. LaBounty, 19, Daly City, and Cynthia N. Forsyth, 17, Daly City.
DUFFRESNE-ALLEN — Donald P. Dufresne, 23, South San Francisco and Margaret J. Allen, 20, Burlingame.
CONRAD-EFESTIONE — Stephen L. Conrad, 19, Pacifica, and Linda J. Efestione, 18, Pacifica.
KUSKIE-MASCIO — James E. Kuskie, 22, South San Francisco, and Diane F. Mascio, 23, South San Francisco.
STIEREN-BUSH — Gary L. Stieren, 22, South San Francisco, and Carol A. Bush, 19, South San Francisco.
MIZE-BROOKS — Robert A. Mize, 23, South San Francisco, and Juanita M. Brooks, 23, South San Francisco.
ROCCA-RINGUE — Wayne H. Rocca, 21, South San Francisco, and Loreen J. Ringue, 19, South San Francisco.
WALKER-BOTTINI — Donald Walker, 32, San Francisco, and Barbara Bottini, 39, South San Francisco.
WICKERSHEIMER-FORD — Herman Wickersheimer, 18, Daly City, and Karen Ford, 16, Daly City.
VAN ZANT-CORY — James Van Zant Jr., 23, South San Francisco, and Helen Cory, 22, San Francisco.
PERRMAN-OSWALD — Ronald Perriman Jr., 20, Daly City, and Barbara Hinkle, 27, San Francisco.

775 Enroll in Summer School

A total of 775 pupils attended summer school in Pacifica this year, according to final attendance figures issued by the Laguna Salada School District.

Approximately 100 more pupils attended the session in Pedro Valley School than in Pacific Manor School. Pedro Valley had a fewer number of dropouts, the district said. The dropout rate was approximately the same this year as in 1964.

S.S.F. Tax Cut Proposed

A tax rate cut of 23 cents has been promised South San Francisco's Unified School District taxpayers, but the taxes will add up to many more dollars than last year.

A final budget figure of $8,581,690, which will be paid for with a $4.10 tax rate, was approved by district trustees.

A hearing will be held at 8 p.m. Monday in the school district's offices.

Last year's tax rate was $4.33, but the total budget amounted only to $6,753,037.

The new tax rate was set after a two-hour budget study session in which trustees pared and whittled at the 1965-66 costs because recent reassessments of property value by the county are expected to result in the district "losing" some $242,948 in state aid funds.

One major expenditure during the upcoming year will be $260,000 worth of improvements to Parkway, Southwood, and Alta Loma Schools, to enable them to handle larger numbers of ninth grade students.

Trustees were told crowding threatens to become so serious, especially at South San Francisco High, that some steps must be made to retain ninth graders in the junior high schools.

Asked why the "surplus" students could not be shuttled to El Camino High, trustees were told that the newer school is expected to be filled with youngsters from the new hillside subdivisions within one or two years.

Our Lady of Mercy
1 ELMWOOD DRIVE
WESTLAKE
Sunday Masses: 7, 8, 9, 10, 11 a.m. and 12:15 p.m.
Confessions at all Masses
Holy Day Masses: 6:30, 8, 10 a.m. and 12:15 and 8:00 p.m.
Weekday Masses: 7:00 and 8:00 a.m.
Confessions: Saturdays 4-5 p.m. and 7:30-8:30 p.m.

carload sale

These sale prices good for 4 DAYS ONLY . . . SO HURRY!

TENDER and DELICIOUS
BEEF HALVES .... lb. 25c

FREE CUTTING, WRAPPING, FREEZING!
FREE COFFEE WHILE YOU WAIT!
FAST FRIENDLY SERVICE!

USDA CHOICE
BEEF HALVES.... lb. 43c
(AVERAGE WEIGHT 300 LBS. AND UP)

FREE!
24 PACKAGES OF FROZEN VEGETABLES
20 LEAN PORK CHOPS
10 LBS. CHICKEN
WITH PURCHASE OF ½ BEEF OR MORE

GUARANTEE
OUR BEEF IS GUARANTEED FOR TENDERNESS AND FLAVOR. TAKE NO CHANCE ON TOUGH MEAT. BUY WITH CONFIDENCE.

TENDERLAND DENVER BEEF
TENDERLAND BEEF ORDER ..... 69¢
TENDERLAND STEAK ORDER ..... 79¢
TENDERLAND VARIETY PACK 34.50

FOR THOSE WHO HAVE SMALL FREEZERS
USDA CHOICE STEAK LOINS 49c lb
(AVG. WEIGHT 80 lbs. up)

Now is the time to stock up on good beef – while prices are low!

PHONE 341-8233
We Sell No Membership, No Freezer, No Vegetables, Just Fine Meats!

TENDERLAND
FREEZER BEEF COMPANY

17 WEST 25th AVENUE (Just Off El Camino) SAN MATEO
CALL COLLECT NOW FOR APPOINTMENT AND GET FASTER SERVICE

OPEN 7 DAYS A WEEK, 9 TO 9
INCLUDING SUNDAY

Westlake Shopping Center's 3rd annual

Moonlight Sale!

Thursday Nite at 6:30 p.m.

A FANTASTIC 4-HR. SALE BEGINS

When the "'sun goes down" at 6:30 p.m. tomorrow night. At that minute, Westlake will open the doors to a bargain hunter's paradise. Thousands of items will be drastically reduced in price for this big sale which will end at 10:30 p.m. It'll be even bigger than last year's Westlake Moonlight Sale which attracted thousands!

STORES WILL BE CLOSED TOMORROW FROM 5:30 TO 6:30 P.M.

20% OFF
A large group of
Decorator Lamps
Reduced for this sale only. Choose from Tyndale, Wilmar, Grossinger, Sunset and many other famous brand names. Hurry for the best selection.
Sterling Furniture
275 Lake Merced Blvd.

KING NORMAN GOES MOON MAD
FAMOUS MATTELL DOLLS
2 FOR THE PRICE OF 1
BUY ANY $3.00 BARBIE, MIDGE OR $3.49 KEN DOLL FOR JUST $2.88 AND SELECT A SECOND DOLL FREE.
King Norman's Kingdom of Toys
Westlake Shopping Center

POUND CAKE SPECIAL
Varieties. Butter, Orange, Pineapple, Banana, Orange Nut, Date, Applesauce. Perfect for freezers. Up to $2.30 value.... 3 FOR $1.00
ADELINE BAKE SHOP
81 Westlake Mall — PL 6-1331

LADIES'
ORLON CARDIGAN SWEATERS
Assorted colors • All sizes
$2.00
Reg. $3.99
W. T. GRANT
20 Westlake Mall

SUITS Reg. $30
Summer weight
Some to be worn the year round.
$12
THE FASHION
45 Westlake Mall

SEE THE *FANTASTIC SPECIALS* IN THIS SECTION

4 HRS. ONLY
ALL USED SEWING MACHINES
Values to $100.
1/2 OFF
SINGER SEWING
45 Westlake Mall

50 FT.
PLASTIC GARDEN Hose $1.19
Sealed Beam Headlights. 6 or 12 volts
88c
AUTO-TORIUM STORE
53 Southgate Ave.

2 for the price of 1
HAGGERTY GLASS CLEANER.
Buy one at regular price, get second free.
1.00
WESTLAKE HARDWARE
339 S. Mayfair

CAPRIS	2.90
BLOUSES	1.90
SHORTS	1.90

ELSA MARGO
7 Westlake Mall

See What You Get
FREE
WHEN SHOPPING AT
THE NEW ENGLAND SHOP
359 S. Mayfair, Daly City

FRONT WHEEL ALIGNMENT
Night service Available
9.50
Les Ritchie's
WESTLAKE FLYING "A"
Alemany at Lake Merced Blvd.

ACCORDIANS
Values to $415
Moonlite sale only. 120 bass including a de luxe case.
$155 and up
WESTLAKE MUSIC CENTER
323 S. Mayfair

MATERNITY STRETCH CAPRIS
• Choose cotton or nylon
• Pink, yellow, blue, aqua, mint
• Reg. to $8.98 • 4 hours only
$3.99
SKIRTS OR TOPS
reg. $6.98 **$2.99**
FERN WARNER MATERNITY SHOP
331 S. Mayfair
PL 6-4119

4 HOURS ONLY!
HURRY! HURRY!

SWING BINS Reg. $5.98 **3.99**
WESTLAKE HARDWARE
339 S. Mayfair

AGILON SEAMLESS STRETCH NYLON HOSE 50c
• proportioned sizes
• choose from beige glo and suntan

J. C. PENNEY CO.
70 WESTLAKE MALL DALY CITY

3-piece
HONEYMOON DINETTE SET
22"x24" table extends to 24"x34" with drop leaf.
Includes 2 gold and white upholstered chairs, table top in new light birch finishing.
Reg. 49.94 4 hours only **$39.95**
STERLING FURNITURE
275 Lake Merced Blvd.

TEEN - MENS COTTON PANTS
$3.88-$4.88
Values to $7.95
Just in time for back to school
PAUSON'S WESTLAKE

ACRES OF FREE PARKING

Westlake

SALE STARTS 6:30 P.M.

The New England Shop
GENTLEMENS APPAREL

THIRD ANNUAL

2 FOR 1
THE PRICE OF

MOONLIGHT SALE

SPORTSHIRTS From ..... $2 to $6
SWIMWEAR Bermuda ..... $4 to $8
SWEATERS Better Knit Shirts ..... 10 to $20
JACKETS From ..... $10 to $20

Buy Any 1 Garment at Regular Price, Get Second Item FREE at Comparable Price.

MIX OR MATCH—YOUR CHOICE

EXAMPLES: Buy one $20.00 Sweater, You get one $20.00 Jacket Free or 4 $5.00 Shirts Free or 2 $5.00 Shirts and 2 $5.00 Swim Trunks Free!

4 Hours Only—6:30 to 10:30

SORRY, NO RETURNS — ALL SALES FINAL

New England Shop
WESTLAKE SHOPPING CENTER

MOONLIGHT SALE SPECIALS

at Westlake Auto-Torium

Rod and Reel Combination
Ideal for the young fisherman $1.98

FISHING HOOKS
Large assortment. Stock up now during our Moonlight Sale
Package of 6 ..... 5c ea.

FISHING WEIGHTS
Large assortment. Save during Moonlight Sale.
From ..... 3c ea.

DRAGSTER BIKE
High handlebars, banana seat. Nubby tires $31

COOL CUSHIONS
For comfortable summer driving.
Moonlight Sale 86c

#4-30 WASH BRUSH
30" handle. Horsehair head
Moonlight Sale 98c

2-GALLON WATER BAGS
Flax material.
For carrying spare water.
Moonlight Sale $1.18

JACK STANDS
Sturdy steel construction
Save! Moonlight Special $1.89

BARBECUE GRILLS
14½x10½. Made of steel.
Moonlighter 88c

AUTO-TORIUM

Westlake's one great source for everything automotive

53 Southgate (next to Westlake Bowl)

Moonlight Special at Westlake Auto-Torium
Only 6:30 to 10:30 — Thursday, August 5

ACT AUTO-TORIUM CREDIT TERMS
Little as $1 weekly

Japanese Florists Visit S.S.F. Firm

MORE THAN 50 Japanese florists toured the Rod McLellan Company's "Acres of Orchids" in South San Francisco during a visit to the Bay Area. Shown here are the florists with their hosts. Their visit included a tour of the floriculture and horticulture departments at St. Francisco City College. The florists visited Los Angeles, Chicago and New York before returning to Japan.

AUTO SCRATCHED
Sibley Smith of 200 Park Plaza Drive, Daly City, reported to police over the weekend that someone had scratched a door on his Cadillac, parked in his carport.

TOP CUT
Edward Taylor of 189 Crestwood Drive, Daly City, reported to police over the weekend that someone had cut the top of his convertible.

D.C. Dancer Seeks Title

Paulette Carr, daughter of Mr. and Mrs. Carl Carr of Higate Drive in Daly City, will represent Northern California in the annual Miss Dance of America contest in Washington, D. C., tomorrow.

She will compete against representatives of Dance Masters organizations throughout the nation.

Miss Carr won the Northern California phase of the national contest in April. She also entered the contest last year but had failed to qualify for the finals. She is a student of Lorna Fordyce.

WINDOW BROKEN
Donald Miller of 85 Lake Vista Drive, Daly City, reported to police last week that someone had fired a pellet through a plate glass window of his house.

RUG, FIXTURE TAKEN
Jerry Kelly of 362 Peoria Street, Daly City, reported to police last week that a rug and light fixture had been stolen from his house.

Leed's
SEMI-ANNUAL
clearance sale

7.99 QualiCraft Shoes
NOW 2.99
Casuals now 1.99

Still lots of styles, in sizes to fit 'most everyone, though not every style in every size, so hurry in to enjoy these great fashion values.

68 WESTLAKE MALL, DALY CITY

STERLING
ANNUAL MOONLIGHT SALE

WE CAN'T PROMISE THE MOON: WE CAN PROMISE BIG SAVINGS THURS. 6:30 - 10:30PM

chair and sofa floor samples
10% to 20% off

EVERY FLOOR SAMPLE UPHOLSTERED CHAIR, SOFA AND SECTIONAL IS ON SALE! HERE ARE A FEW EXAMPLES! SAVE NOW! THERE'S NOTHING DOWN, MONTHS TO PAY!

TRADITIONAL SOFA, WAS 289.50	BIG $263 VALUE MAN'S CHAIR	CONTEMPORARY SOFA, WAS 199.95	3-PC. SECTIONAL SOFA... REG. $980	CONTEMPORARY SOFA, WAS $380
now	now	now	now	now
199.50	179.50	149.95	699.50	280.00
You save $90 on this beautiful sofa with heavy matelasse cover in beige tones. Comfortable Marflex spring seat cushions.	By Metropolitan. Comfortable loge pillowback, foam latex seat cushions, decorator cover. Scotchguarded to resist soil.	Light contemporary styling ... with button tufted back, heavy orange fabric cover and walnut legs. A hard-to-beat price.	Transitional styling that blends with almost any decor. Loose pillowback, sheppard casters for easy moving ... Quilted!	Foam latex seat and back cushions, heavy duty turquoise cover. A beautiful sofa, and you save $100 during the sale.

WESTLAKE SHOPPING CENTER • QUALITY HOME FURNISHINGS SINCE 1868 • FREE DECORATOR SERVICE: PL 6-7500
SHOP STERLING WEDNESDAY AND FRIDAY FROM 12:30 TO 9 P.M. . . . OTHER WEEKDAYS FROM 9:30 A.M. TO 5:30 P.M.

He Felt Like Columbus Did

MICHAEL VASQUEZ
Italy for a Summer

Seeing Europe for the first time was like an experience Columbus might have had after crossing the Atlantic, writes a Westmoor High School exchange student from Prato, Italy, a fabric and dairy center 10 miles from Florence.

Michael Vasquez, son of Mr. and Mrs. Louis G. Vasquez of 77 Maywood avenue, Daly City, is staying with a family that operates their own business — an electric utensil shop near their home.

He writes that he recently visited the art-rich center of Florence and after seeing a few "rich, American tourists," said he felt the exchange program under which he was visiting Italy was the best way to see the land.

Miichael's trip to Italy was sponsored by the Ambassador Program of the Experiment in International Living. He reached Europe after a 15-day ocean voyage on a ship carrying students from colleges and high schools in 50 states.

En route to his "adopted" home in Italy, he visited Delegato, Azores, and Algeriac, Spain. His address in Italy is c-o Allesandro Frati, Via Scarpettini, Montemurlo (Firenze), Italy.

A co-Westmoor exchange student, Ken Freiberg, is staying in Sweden. His address is: c-o Fru Ulla Wennerstram, Glanne, Gard, Ulvsby, Sweden.

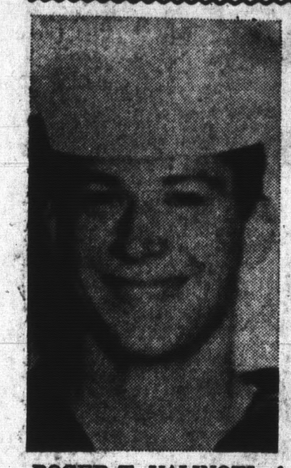

ROGER T. VALINOTI of Pacifica has graduated from the Navy Shipfitters "A" School in San Diego and is serving aboard the USS Pictor, stationed in San Francisco. He is a 1963 graduate of Terra Nova High School and is the son of Mr. and Mrs. Thomas Valinoti of 195 Shell Avenue.

Coast Firemen Nip Grass Fire

Pacifica firemen nipped a grass fire at Rockaway Beach early in the going Friday.

The fire was at Troglia Terrace at the base of some of the hills. The wind was just starting to whip up the flames when firemen put out the blaze.

Firemen said children had started the flames.

Student Safety Measures Considered by Coast Unit

The Pacifica Safety Commission has been working on recommendations for City Council consideration, based on public hearings held during the spring for parents of school children. Here is a summary of the hearings:

Sharp Park School — Sidewalks, or the lack of them, were considered to be the biggest problem. At a public hearing, many of the problems brought up by residents were not directly connected with school pedestrian and child safety.

However, safety problems for residents of the area were cited. Among these were a lack of cross walks at a bus stop on Francisco Boulevard, lack of lighting near crosswalks and a need for an overpass to the Eureka Square shopping center in a more convenient location.

Mrs. Patsy Hughes of 135 Surf Street stated she and many Sharp Park residents had "22 blocks to walk to the medical center in Eureka Square" because of the location of the present overpass.

She said she feared for the safety of persons who might be tempted to cross the freeway in a short cut.

Pacific Manor School — Mrs. Joan Daritis of Fremont Street said trucks and buses parked between Manor Drive and Fremont Street blocked the view of children trying to cross in that area.

The president of the Pacific Manor P-TA, cited the need for more crosswalks on Manor Drive. He noted a child had been injured there. It was then recommended that children be taught to cross in designated crosswalks at corners.

Pedro Valley School—A need for crosswalks near the medical center was voiced. A second crossing guard (one on each side of the street) on DeSolo Drive and Linda Mar Boulevard, was requested. A center dividing strip on Crespi Drive from the Coast Highway to the medical center was urged.

Vallemar School — The audience was predominantly from Fairway Park and was concerned about the safety of a walkway to school and the need for transporting children to school.

The consensus was that the present walkway is too close to the highway and, especially near Mori's Point Road, is open to traffic.

Lack of sidewalks, requiring children to walk in the street, was cited as an additional hazard.

After the committee has submitted its recommendations, the future status of the commission is expected to be determined.

Two Hurt in Car Crashes In Daly City

Two persons were injured in two auto accidents in Daly City Friday.

John E. Taylor, 42, of 83 Clearview Drive, Daly City, suffered face and head injuries when his auto careened out of control on the Old Coast Highway, south of Belcrest Avenue Extension in Daly City, hurtled over an embankment and landed in a ditch.

He was treated at Peninsula Hospital and discharged. He told police he did not know why he lost control of his auto. The incident occurred about 8 p.m.

In the other accident, Carlos Gutierrez, 28, of 291 Dundee Drive, South San Francisco, suffered head lacerations when his auto and a car driven by Gordon Macve.nie, 25, of San Francisco, collided about 8:30 p.m. at Mission and Gambetta Streets.

Gutierrez was treated at Peninsula Hospital and released.

13 N. County Students Are Given Tests

Thirteen North County undergraduates at the University of California at Berkeley have been awarded scholarships for the 1965-66 academic year. They are:

Colma: William H. Waite of 847 Stoneyford Drive.

Daly City: Irene L. Arejula of 904 Wildwood Avenue; Paul C. Haverty of 6291 Mission Street; Andre K. Lehre of 172 Northgate Avenue; Scott J. Loftesness of 31 Mayfield Avenue; Charles W. Pengra of 88 Lakemont Drive, and Elke Wiesner of 49 Lake Forest Drive.

Pacifica: Michael A. Maggi of 119 Valencia Way; Karen L. Post of 1015 Anza Drive; Barbara T. Sims, of 1136 Balboa Way; Carol L. Stillway of 380 Brighton Road, and Jorgen O. Vindum of 1181 Alicante Drive.

South San Francisco: Patricia D. Guerra of 707 Keats Avenue.

RING LOST

Donna Silvestri of 574 Skyline Drive, Daly City, reported to police last week that she had lost a diamond ring, valued at more than $600, in the vicinity of Vista Grande Avenue and Mission Street.

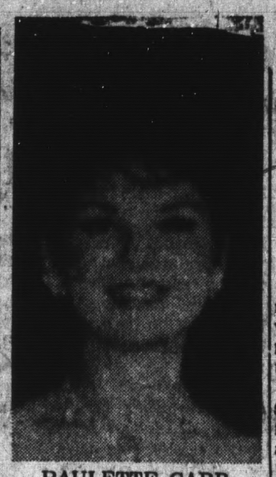

PAULETTE CARR
She'll Vie for Title

County Gets Share of Fees

State Controller Alan Cranston announced last week that San Mateo County's share of motor vehicle license fees for the final June payment totaled $729,269.

California cities and counties shared $162-million in fees during the 1964-65 fiscal year, Cranston reported.

VANDALISM REPORTED

Officials of Thomas Edison School at 1255 Southgate Avenue, Daly City, reported to police last week that vandals had broken a window and knocked a drinking fountain off its wall fixture.

Prara Gets Suspension From Duties

Sheriff's Capt. Alvin J. Prara's paid vacation ended last week and Sheriff Earl B. Whitmore placed him on indefinite unpaid suspension.

The sheriff said the suspension will be in effect until a federal bookmaking indictment against his aide has been disposed of.

Prara was indicted in San Francisco seven weeks ago on allegations that he got a $300 monthly retainer from a bookie to tip him off about police investigations and pending raids.

Rather than suspend Prara at the outset, Whitmore allowed him to use up his accumulated vacation time.

He explained that he hoped in the meantime to make an investigation of his own.

It did not work out, however, he said, because federal authorities refused to release any of their information.

Whitmore said he has notified Prara of the suspension and has sent letters to the appropriate agencies.

Prara, the sheriff disclosed, is looking for a job to help pay expenses during the period of the suspension.

Readak Summer School

May we help you plan a Reading and Study Skills Program for your child?

★ Diagnostic testing before enrollment
★ Consideration of indivdual needs

Reading Program

- *Phonics instruction*
- *Increase speed and comprehension through the introduction of efficient reading skills.*

Study Skills help the student

- *Organize for study*
- *Take examinations*
- *Outline and take notes*
- *Write a theme*
- *Understand grammar*
- *Sentence construction*
- *Increase concentration*

ELEMENTARY—HIGH SCHOOL—COLLEGE ADULTS

SUMMER SESSIONS
FREE DIAGNOSTIC TESTING
★ Starting August 2 ★ Starting August 23
ADULT EVENING CLASSES

FOR INFORMATION JUST PHONE **333-4100**
Readak Reading Improvement Courses
1731 OCEAN AVE., SAN FRANCISCO

Jay Vee
64 WESTLAKE MALL

MOONLITE SALE
4 HOURS ONLY
THURSDAY NIGHT, AUGUST 5th
6:30 to 10:30

LADIES' COATS
Values to 24.99 — $13.88

2-PIECE LADIES' SHORT SETS
ENTIRE STOCK OF 4.99-5.99 Sets — $3-$4

LADIES' DRESSES
$5-$7-$9
VALUES TO 19.99

ENTIRE STOCK LADIES' SHIFTS
REDUCED!!

LADIES' SLEEVELESS BLOUSES and JAMAICA SHORTS — $2.49

GIRLS' DRESSES
VALUES to $5.99 — $2.59-$3

ENTIRE STOCK
Girls' Summer Playwear
NOW REDUCED

ENTIRE STOCK OF LADIES' SWIMSUITS
REDUCED!!

DOOR BUSTERS
Ladies' Summer Blouses Values to $3.99 — $1.59
Ladies' Wool Sweaters Regularly $5.99 — $3
Ladies' Wool Skirts Values to $5.99 — $3

JUST SAY "CHARGE IT"

WESTLAKE **Penneys** ALWAYS FIRST QUALITY

MOONLITE SALE THURSDAY, AUG. 5
DOORS OPEN 6:30-10:30 P.M.

MOONLIGHT MADNESS

FOR WOMEN

27 Women's Swimwear, all styles, broken sizes — 2.88
15 Women's ankle pants, knits, cottons, stretch fabrics — 2.88
9 Women's better summer coats, pastel, jr. or misses sizes — 10.88
5 Women's textured suits, broken sizes, misses only — 3.88
15 Women's better jumpers, prints or plains, broken sizes — 5.88
61 Women's better skirts, checks, plaids, solids, broken sizes — 2.66
59 Women's shells, nylons, orlon acrylics, S and M — 1.99
19 Women's better sweaters, acrylics, wools, broken sizes — 2.88
19 Women's check blouses, all cotton, sizes 10-12 — 88¢
Women's textured gaymodes, sizes 8½-11, average, tall — 88¢
Women's vinyl gloves, pink or yellow, one size — 50¢
Women's straw handbags, greatly reduced — 1.00
Women's jewelry reduced, earrings, necklaces, pins — 50¢
Women's straw hats reduced — 1.88

FOR GIRLS

Girls' summer dresses, assorted colors, styles, fabrics — 2.88
Girls' sleeveless blouses — 99¢
Girls' polo shirts, sizes 4 to 6x, assorted stripes — 44¢
Girls' better knit tops, sizes 7 to 12, pink, blue — 1.88
3-speed racer bikes for boys 'n girls, 26", black — 33.00
Girls' Mattel's Barbie and Midge dolls — 1.99

FOR MEN

100 Men's pajamas, broadcloths, cotton flannel, all sizes — 2.50
150 Men's better sportshirts, long, short sleeves, sizes S,M,L — 2.88
20 Men's stretch dress slacks, dacron 'n wool, sizes 30 to 38 — 13.88
15 Men's sportcoats, wools, blends, sizes 38-44 — 26.88
14 Men's suits, wash 'n wear, cotton blend — 22.88

FOR BOYS

Jr. boys' shorts, boxers, assorted solid colors — 50¢
Boys' sportshirts reduced, acrilan acrylic knits — 1.66

FOR THE HOME

30 Folding webbed rocking chairs, reduced — 3.88
Replacement lounge pad — 4.88
Folding chaise lounge, green and white — 8.88
Folding chair, green and white — 4.88
Plastic upholstery yardage, 54" wide, yd. — 88¢
Solid color chenille bedspreads, twin, full — 2.50
Vinyl bamboo cafe curtains, 48x24 — 44¢
Vinyl bamboo curtains, 48x84 — 1.88
Vinyl bamboo curtains, 96x84 — 3.88
Damask tablecloth set, 12 napkins — 4.88
Damask tablecloth set, 6 napkins, size 56x76 — 2.88
Iridescent flannel suiting, 45" wide, yd. — 1.44
Velveteen throw pillows, square or round — 2.00
Decorative sheets, rosebud prints on muslin, 72x108 or twin fitted bottom — 2.58
81x108 or full fitted bottom — 3.24
Stripe tier curtains, 30" length — 2.88
Regulated plus and daustar fabrics, 36" wide, yd. — 77¢
Pole lamps, early American design — 26.88
Table lamps, various styles — 14.88-19.88
Solve your storage problems:
Dress and suit bags, reg. or jumbo size — 2.44
Shoe bags, holds 6 pairs — 1.88
Shoe bags, holds 10 pairs, shelves — 3.88
Records, LP's, all hit tunes — 66¢
Ready made drapery cleanup:
Broken sizes, colors, 48x84 — 4.88
96x84 — 15.88
120x84 — 16.88
144x84 — 21.88

WOMEN'S SHIRTS, DRESSES, DUSTERS
Cottons, blends prints, plains, broken sizes — 1.99

ROOM-SIZE RUGS
9' x 12' Cotton Pile, Foam Back 6 only! — 19.88

HOUSEHOLD GADGETS
7-pc. glass beverage sets; 8 iced tea glasses; 7-pc. desert set; 100 clothespins per pkg.; 6-gal. trash barrels — 88¢

MEN'S DRESS SLACKS
Wash 'n wear, Kodel 'n rayon, broken sizes, waist 29-38, blue, black, brown, olive — 2.88

Men's Cotton Sport Shirts
Machine washable solids, stripes, prints sizes small, medium, large — 99¢

MEN'S T-SHIRTS AND BRIEFS
Combed cotton shirts, sizes 36-44; briefs with elastic waist sizes 34 - 38 — 2 for 1.00

BOYS' SHIRTS REDUCED
White or sport shirts, all cotton, short sleeves, plain collars — 88¢

TIER CURTAINS REDUCED
30" tiers, machine washable, solids with trims or without, bathroom cafes 68x30; tailored cafes 34x45 — 1.44

CORDUROY PIECEGOODS
200 yds., 36" wide, wide variety of colors, yd. — 68¢

FINAL SHOE CLEANUP
Women's heels, medium, high — 6.88
Women's jean-boots — 1.88
Women's bone flats, sling strap — 2.88
Children's dress shoes, white — 2.88

SHOP 3 Nights: WED., THURS., FRI.

Step Right Up and . . .

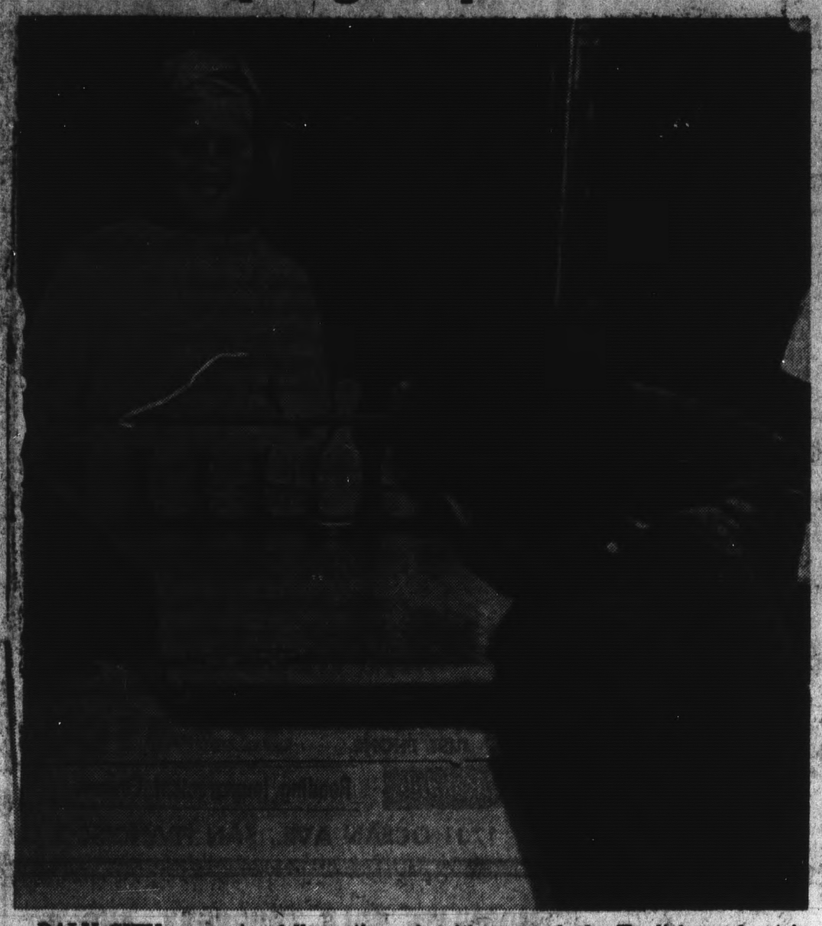

DALY CITY youngster follows through with some body English as he tries his luck at a table bowling game at a playground carnival at Westlake Park. Game operator seems to be getting as much fun out of the player's antics as the youngster did in trying his skill. The carnival is one of a variety of activities sponsored by the Daly City Recreation Department in its summer playground program. (Post-Times Photo)

3.5% PAY HIKE

Laguna Proposes Tax Cut of 34c

A lowering of the tax rate by 37 cents and an increase in teacher and employe salaries was too be considered at a public hearing on the Laguna Salada School District budget last night.

Although some $110,000 had been cut from the tentative budget, trustees had proposed that the tax rate be reduced an additional 16 cents to reflect the re-assessment of property in the county.

The proposed salary boost would amount to 3.5 per cent for both teachers and other employes.

District Supt. Fred Lucas noted there would be no increase in state funds per pupil to meet increased salary demands and lowered taxes, thus increasing the difficulty of balancing the budget.

The Board of Trustees has approved the purchase of a basic language kit for each school in the district.

ing in the sixth grade, by teachers trained with a minimum of six teaching units in the audio-lingual method.

The kits consist of tape recorders and head sets. The 20-minute-day program will also use an educational television series in language teaching.

Foreign language education is now a state requirement in elementary schools.

The board last night was to consider a reply from James Tormey, county superintendent of schools, to a letter from Laguna Salada board chairman Rodney Clark, expressing concern over the effect of a painters' strike on the completion of Portola and San Andreas Schools.

Tormey said an investigation by his staff indicated that Portola was "particularly affected" by the strike and that progress on the school had almost stopped because of it.

He said he would attempt to obtain a special clearance to make painting services available for the school.

Regarding San Andreas, Tormey wrote that construction had not reached the point where it would be held up because painters were not available.

Coast Safety Group Asked To Continue

Although reduced from seven members to five, the Pacifica Safety Commission of Pacifica, has been asked to continue to function. The request was outlined in a memo to commission chairman Virginia Jaeger from the City Council meeting.

Appointments to the commission will be announced at the council's meeting tonight.

The functions of the commission were also detailed in the council's memo. Members, the memo said, are to concern themselves with all phases of community safety in relation to life and property in Pacifica and make recommendations to the City Council, other committees and all departments.

TIRED OF THE
LUNAR MADNESS!
YOU CAN GET AWAY FROM IT ALL...
Try our shoppers surprise special dinner
RELAX—RELAX
IN OUR
COCKTAIL LOUNGE
after shopping
SWANSON'S
WESTLAKE BOWL
99 SOUTHGATE PL 6-5777
OPEN LANES AVAILABLE

Monday Washday Will Be Spared by Line Cleaning

No interference in the traditional Monday washday will occur when the North Coast Water District flushes its lines in Pacifica this month.

The line-cleaning will take place from August 17 to August 20 in Westview, Fairmont, and Edgemar; from August 24 to August 27 in Pacific Manor and Manor Village; from August 31 to September 3 in Sharp Park and Fairway Park; from September 7 to September 10 in Vallemar and Rockaway Beach, and from September 14 to September 24 in Linda Mar and Pedro Point.

The periods are all Tuesdays to Fridays.

The district has requested residents of these areas to note the schedule, watch for workmen and not attempt to wash clothes during the period they are working in their areas.

Discolored water will be present during the flushing of the water lines. It should last only a few hours in each area, the district said.

Coast Unit Names Officers

New officers of the Pacifica Personnel Advisory Board have been named by members of the board. They are:

Mrs. Zoe Bogue, chairman, and James Foley, vice chairman. Naming of the officers was the only item of business on the board's July agenda.

S.S.F. Pair Flee Smoky House Fire

Two South San Francisco men escaped, groggy but not seriously harmed, when their home burst into flame at 4 a.m. last Wednesday.

Firemen say the alarm at 234 Pine Street came in at 4:10 a.m., and that they found the house choked with heavy smoke when they arrived.

The two men, Joseph A. Rochette and William Sybert, had escaped from the building. They had been apparently awakened by the smoke.

Firemen said damage to the house was limited to about $700, although it took them 50 minutes to put out the fire and clear the building of smoke.

USED MACHINE
SALE!
PARADE OF VALUES! SINGER
A limited selection of
USED SINGER® SEWING MACHINES
Including a few Deluxe ZIG-ZAG Slant-Needle Models
PORTABLES from 9.88
CONSOLES from 16.88
ZIG-ZAGS from 28.88
DESK MODELS from 49.88
Deluxe ZIG-ZAGS from 69.88
60-DAY MONEY-BACK GUARANTEE. If not completely satisfied return machine to shop where purchased for refund of full purchase price.
See the newest TOUCH & SEW® sewing machine — the only machine that does all 3 kinds of sewing! Other new SINGER® sewing machines from $59.50.
What's new for tomorrow is at SINGER today!
SINGER SEWING CENTER
Westlake Shopping Center
45 Westlake Mall WY 2-3890

MOONLIGHT SALE
The Fashion
65 Westlake Mall
Here's a moonlight sale that no wide-awake bargain hunter can afford to pass up.
Be wise... hurry in for big savings.
Sale begins at 6:30 p.m. and ends at 10:30 p.m. Thurs., August 5
Suits
Summer weight—some to be worn year-around.
Reg. 30.00 $12
Dresses
all colors, types and sizes.
Reg. 17.00 $6.88
Blouses
Shirt types, Prints, solids—frilly ones, too.
Reg. 7.00 $2.88
Skirts
Wools, rayons, cottons. For summer and year-around wear.
Reg. 12.00 $4.88
Swimwear
Caps—Beach Cover-ups
½ Price
Shorts—Bermudas
Famous-name maker of fine sportswear.
Reg. 6.00 $2.88
New Fall COATS
For Moonlight Special
A varied selection in
Reg. 60.00 $48
100% Cashmere COATS
with Mink Collars
Reg. 130.00 $96
All-Summer Costume Jewelry—Asst.
½ Price

The Newlyweds

MR. AND MRS. RAYMOND WEST
(Douglas Mack Photo)

Patricia Diane Sloane, Raymond West Are Wed

Patricia Diane Sloane, daughter of Mr. and Mrs. Charles Sloane of 444 Monterey Road, Pacifica, and Raymond Eugene West, son of Mr. and Mrs. Fay West of 1308 Alicante Drive, Pacifica, were married in the Church of the Good Shepherd.

The bride wore a white net over satin gown with the skirt and bodice trimmed with scallops of lace. She carried a bouquet of roses and carnations.

She attended St. Paul's School.

For the wedding, her mother wore a three-piece white suit.

The maid of honor was Marcia Clark and bridesmaids were Gerri Litzuis and Helen Sloane. Mary Jane Sloane was the flower girl.

The bridegroom attended Westmoor and Jefferson High Schools. He is a San Francisco policeman.

The best man was Darrell Wilcox. Ushers were Donald Fouke and Alan Gordon.

For the wedding, the bridegroom's mother wore a pink flowered dress.

A reception was held after the wedding at Nick's Rockaway Restaurant in Pacifica.

Forms Are Available

Engagement or wedding announcement forms, used in connection with the publication of wedding and engagement stories on these pages, may be obtained from the offices of The Post-Times at 30 Park Plaza Drive, Daly City, or by calling 992-2262.

Whenever possible, announcements submitted for publication should be accompanied by a picture of the couple.

Deadline for submission of announcements and pictures is 5 p.m. Friday of each week.

Sisterhood Plans Directors' Meet

The Sisterhood of Congregation B'nai Israel will hold a meeting of the board of directors at 8:30 p.m. Monday in the home of Mrs. Julius Michaelis at 81 Glenbrook Avenue, Daly City.

Mrs. Jacob Stein, vice president of the Sisterhood, will conduct the session.

The group is collecting rummage for its annual sale. Also being conducted is a drive for used clothing. Contributors to either collection may call Mrs. Michaelis at PL 6-7316.

YW-Wives to Tour Television Studio

The YW-Wives of Daly City will tour the studios of television station KRON-TV tomorrow morning.

Members will meet at 9:45 a.m. at St. Martin's Episcopal Church in Daly City and proceed to the studios.

At their final summer meeting August 12, the YW-Wives will gather for an international potluck dinner.

You're bound to score in
WHITE LEVI'S®
SLIM FIT MODEL
For the slimmest fit—the trimmest cut—the neatest look, get young America's heavyweight all-cotton all-time favorite—White LEVI'S. Wear them to school, to the game, to the hop. You'll always look right!
®THE NAME LEVI'S IS REGISTERED IN THE U. S. PATENT OFFICE AND DENOTES GARMENTS MADE ONLY BY LEVI STRAUSS & CO., 98 BATTERY STREET, SAN FRANCIS...

KING NORMAN
GOES MOON MAD!!
"Sees two for the price of one"
ON FAMOUS MATTELL DOLLS!
Buy any $3.00 BARBIE, MIDGE or $3.49 KEN doll for just $2.88 and SELECT ANOTHER ONE OF THEM FREE!!!

Buy a $13.00 TALKING TINY CHATTY BABY DOLL for just $9.99 and receive a $13.00 Talking Chatty Brother FREE!!
HURRY...HURRY! This Moon Mad Offer Good 4 Hrs. Only!!!

HUNDREDS OF UNBELIEVABLE LUNARTIC BARGAINS

$50.00 MATTELL V-ROOM BIKE
Complete with
• V-Room Engine
• Butterfly Handle Bars
• Banana Seat
• Plus many more Features
$29.99

FAMOUS STROMBECKER Road & Slot Car Race Set Reg. $30 ½ OFF JUST 14.99

TUDOR ELECTRIC HARNESS RACE GAME Reg. $7.00 OVER ½ OFF LUNAR-TIC PRICE $2.99

BIG BIG BIG BIG BARGAINS

$1.00 Swim Boards and Play Balls 66¢
$5.00 Daniel Boone Fort 99¢
$1.00 TV Hooper Doopers 29¢
$3.50 Pressman Pool Tables $1.99

and many, many more 4-hr. specials
CELEBRATE CHRISTMAS IN AUGUST!!
HALLMARK • NORCROSS • GIBSON • RUSTSRAFT
BOXED CHRISTMAS CARDS AND WRAPPINGS ½ OFF

SHOP NOW!! USE OUR FREE LAY-AWAY PLAN
KING NORMAN'S KINGDOM OF TOYS
LARGEST IN THE WEST FOR STATIONERY AND TOYS
WESTLAKE SHOPPING CENTER PL 6-6655

Grants
KNOWN FOR VALUES

MOONLITE MADNESS
AUGUST 5th, 6:30 to 10:30 ONLY

CLEARANCE LADIES' ASST SPORTSWEAR
Capris
Blouses
Jamaicas
Skirts
2 FOR $3
Values to 4.49

LADIES' BABY DOLL AND BIKINI SLEEP SETS
$3
Reg. 5.99

CLEARANCE OF MEN'S, CHILDREN'S SHOES
Regularly 2.99 ..... 1.50
Regularly 3.99 ..... 2.00
Regularly 4.99 ..... 2.50

CLOSEOUT LADIES' BLOUSES
88¢ ea
Broken sizes ..... Values to 2.99

LADIES' MESH BRIEFS
4 FOR $1
Sizes 5-8 ..... Reg. 39¢

CLEARANCE MEN'S KNIT SHIRTS, SPORT SHIRTS, SWEATSHIRTS
97¢
Values to 2.99

BEACH HATS
Assorted Styles
1.97
Reg. 2.99

LITTLE GIRLS' 2-PC. SHORT SETS
1.27
Sizes 3-6x ..... Reg. 1.99

MEN'S WORK PANTS AND SHIRTS
1 Set $3
Shirts Reg. 2.69
Pants Reg. 2.99

LITTLE GIRLS' SHIFTS
1.97
Sizes 4-6x ..... Reg. 2.99

GIRLS' SHORTS AND SHORT SETS
1.27
Sizes 7-14 ..... Reg. 1.99

MEN'S FLANNEL P.J.
Sizes A, B, C, D.
2.57
Reg. 3.99

CLOSEOUT LADIES' HANDBAGS
Assorted Styles
1.87
Reg. 2.99

JUST SAY 'CHARGE IT'
NO MONEY DOWN
UP TO 2 YEARS TO PAY ON ALL PURCHASES

BOYS' SPORT SHIRTS
ASSORTED STYLES
BROKEN SIZES
97¢
Values to 2.49

20" CONVERTIBLE BICYCLE
Makes into boys' or girls'
$24
Reg. 33.99

REMNANT CLEARANCE
Cottons and Blends
33¢ yd Values to $1

CLOSEOUT PATIO UMBRELLAS
FLORAL PRINT
2.44
Reg. 3.99

ISIS HAIR SPRAY
88¢
14-oz. Reg. 60¢

METAL SKIRT HANGERS
10/88¢
Reg. 2/25¢

ACCENT SCATTER RUG
Assorted Colors
27 x 48
3.77
Reg. 5.99

CLEARANCE WHILE THEY LAST
WEB CHAISE LOUNGE
$5
Reg. 10.99

OPEN WED.-THUR.-FRI. 'til 9 p.m. W. T. GRANT CO. 20 Westlake Court

Louanne's Datebook

By LOUANNE HEATH

EVER WISHED you could help the Peace Corps? Ever wanted to encourage youngsters to study harder? Have you ever been very angry about a proposed law and wished you knew how to let the right people know your opinion?

At least 63 Pacifica Women have found an outlet for their charitable drives and an instrument to help influence lawmakers. They are the very active members of the Pacifica Federated Women's Club, now in its eighth year within the local community.

Mrs. Arnold Grumm, the new president of the Pacifica unit, is today's guide and she has unearthed many fascinating facts about the group. But all the past history and all the plans for the future, may be summed up by saying that the Pacifica Federated Women's Club is devoted to service through prompt and intelligent research and direct action.

Founded by a small group of women who felt the need of a service organization for community improvement, it has grown from a unit with 25 charter members to the current membership of 63. Seven of those original 25 are still busily engaged in the group's activities. Of the others, 17 have moved too far afield to maintain social contacts within Pacifica.

☆ ☆ ☆

BEING A CLUB and being active is only a part of any organizational success story. A purpose is vital and, according to Mrs. Grumm, the local federation is based upon support of several strong goals. The unit is designed to furnish a "tie in" for the individual, through the club, to events and projects of national and international importance. The group is established to help train citizens and develop their leadership qualities.

According to Mrs. Grumm, "women enjoy putting their talents, time and education to work for causes that benefit their families and the community."

Members feel real joy when the federation opens the doors to new friendships and they are able to add their voices to those of the group working for community betterment.

Members of the federation have every right to be proud of their unit for members of this group twice have been elected to the chairmanship of the 4,000-member district parent organization. There are 39 awards, including the President's Trophy for 1964, on the group's display table.

☆ ☆ ☆

THAT THE GROUP should be so honored is understandable after even only light research work. That the members are capable of achieving so much is startling. For example, on the local level, the membership has been instrumental in getting legislation ensuring motorcycle safety and the unit has taken a strong sand against card rooms.

Annually there is a donation presented to the executive officers of the Welfare Department, canned goods are collected at Christmastime for needy families; once each year the members march, door-to-door, for the fund-raising campaign of major programs, Mary's Help Hospital, the Heart Fund, the Salvation Army, the United Crusade, the Cancer Society or a like group. The club sponsors a Pacifica youth campership each summer.

The Fifty-Plus Club, the Girl Scouts, the new convalescent hospital in Pacifica, local high school youngsters and the American Field Service, all have reason to be thankful to the Federated Women's Club for its support. Members send books to Nigeria to help Peace Corp Volunteers in that nation and annually a bingo and card party is sponsored to raise funds to send CARE packages abroad.

Members are primarily concerned with civic betterment but they know they must be healthy and physically active to achieve their purposes. So the unit sponsors a bowling league and a golf group. For the less athletically inclined, there also is a bridge class, proving the scope of interests in the club is widely divergent.

In September of each year, a membership tea is held for the purpose of acquainting prospective members with the club. Anyone who has an interest in community improvement as well as local, national and international projects is encouraged to attend. If you are interested, call Mrs. Grumm, 359-1746, or contact the Pacifica Chamber of Commerce for more information.

☆ ☆ ☆

JOLYNE LIBERATI was the guest of honor at a farewell luncheon in the home of **Mrs. Betty Elliot** of Daly City. Mrs. Elliot and her mother greeted a surprised Mrs. Liberati as the co-hostesses of the gathering. Others attending included **Mrs. Susan Boyd**, down from her new home in Sacramento, **Mrs. Jackie Madden, Mrs. Adela Zamora, Mrs. Patti Stolz** and **Janet Gilmore.**

The Liberati family will be moving to Marin County as soon as their new home is completed.

☆ ☆ ☆

LOCALITES FRANK and **ANNE MURPHY** are among the enthusiastic supporters of the Carmelite Barbecue and Fiesta scheduled for Sunday afternoon in San Jose.

The event, now in its fourth year, helps finance the educational project of the Carmelite Seminary. Information, tickets or free transportation are available to interested persons by calling Tim Barret, SE 1-7120.

☆ ☆ ☆

AUGUST is just a hop, skip and a jump down the road and with the peak of the summer season also arrives Paifica's Art and Fuchsia Festival with the entire community lending a hand to boost Pacifica and its official flowers.

This year, for the second time, plans are afoot to select a tiny Fuchsia Queen to reign over the festivities. Have you a young Pacifica lass, between 4 and 6 years of age, who would enjoy the thrill of being the queen of this lovely weekend? Entry blanks, along with an oil portrait of last year's queen, are now in the Mode-O-Day shop in the Linda Mar area.

Donations to the Fuchsia Society's benefit are being accepted in the Mode-O-Day store and everyone making a contribution becomes eligible to win a 16x20 brush oil portrait, painted from a photograph, of the winner or any member of his family.

Burlingame Girl, D.C. Man to Wed

Mr. and Mrs. O. O. Putman of Burlingame have announced the engagement of their daughter Betty to Louis A. Brill of Daly City. The betrothal news was disclosed at a family dinner at the Burlingame home of Jack Putman, the bride-elect's brother.

The future bride is an alumna of Mercy High School and is employed at the College of San Mateo. She is also the sister of Mrs. Joseph Huysentruyt of Burlingame.

The prospective benedict attended Miami University of Ohio and has served with the U. S. Navy.

He is the son of Mr. and Mrs. Vino Brill of Masontown, Pa.

June Friedlander and Jeffrey Kaufman Marry

A cruise to Alaska was the honeymoon destination for Mr. and Mrs. Jeffrey S. Kaufman who were married at Temple Emanu-El.

The bride is the former June H. Friedlander, the daughter of Mr. and Mrs. Henry E. Friedlander. She was given in marriage by her father, owner of Mr. H Luggage in the Westlake Shopping Center, in Daly City.

The couple received felicitations at the Continental Ballroom of the Hilton Hotel. The setting for the dinner dance was decorated in a pink, white and tangerine theme.

The new matron repeated her vows in a floor-length white gown styled with a lace bodice and organdy skirt and matching train. Her veil was gathered into a pearl crown. She carried white orchids.

Patty Morlock was maid of honor. She set the style for the secondary attendants in an aqua floor-length crepe gown with an eyelet bodice. Her bouquet was of tangerine carnations.

Bridesmaids were Sue Kollman, Joanne Pollat, Jackie Benesch and June Catalano. Cindy Lasky was flower girl.

The benedict is the son of Mr. and Mrs. Vernon Kaufman. He is the twin brother of Roger Kaufman who was best man. Lucy Lasky is his sister.

The more than 275 guests were seated by Paul Weiden Jr., Ron Kohn, Herb Mizis and Steve Sachs. Darrell Lasky was ring bearer.

The newlyweds will make their first home in Daly City.

Mrs. Friedlander wore a floor-length pale blue chiffon gown with a beaded bodice. Mrs. Kaufman chose a floor-length shocking pink gown. They both pinned on orchid corsages. The bride changed into a yellow knit suit for her trip.

TASTY BISCUITS

Ever dip small cubes of sugar in orange juice and insert them in baking powder biscuits before baking?

CHEESE BISQUITS

Delicious accompaniment for a soup and salad lunch: baking powder biscuits made with shredded cheddar cheese.

MOONLIGHT MADNESS
THESE PRICES EFFECTIVE
6:30-10:30 P.M. THURS., AUGUST 5th

75 DRESSES $7
Values to $25.98

50 DRESSES $12
Values to $45.98

11 IMPORTED ITALIAN DOUBLE KNITS $30
Values to $99

ALL FLEISCHMAN SPORTSWEAR AND SWIM WEAR 1/2 OFF

All Brand Name Merchandise in This Sale!

ALL SALES FINAL

Sue Scott
DISTINCTIVE APPAREL
41 Westlake Mall — Westlake Shopping Center — PL 5-1158

CHARGE— OF COURSE
BANKAMERICARD

WOOLWORTH'S
NIGHT OWL SALE
WESTLAKE STORE ONLY
PRICES EFFECTIVE 6:30 - 10:30 P.M. THURS., AUGUST 5

SEAMLESS IRREGULAR
NYLONS
3 pr. $1.00
Luxury look. Slight imperfections will not mar appearance or wear. Choice of four colors. Sizes 8½ to 11.

TIE-ON CHAIR CUSHIONS
59¢ - 2 FOR $1
Reg. 69¢
Plastic durable. 4 assorted colors.

TOSS PILLOW
88¢
Reg. $1.98 value
Kapok filled. Assorted colors and styles.

45 RPM RECORDS
Reg. 98¢
7¢ ea
3,000 to choose from

CHILDREN'S METAL
LUNCH BUCKETS
Reg. $1.19
Buy now for back to school. Assorted types without thermos.
99¢

DESK ENSEMBLE
88¢
Values to $1.59

Styro-foam Thermos Bottle
59¢
2 FOR $1

KARL'S
60TH SUMMER SALE
FINAL CLEARANCE

flats sandals
$2

pumps sneakers
$4

$3

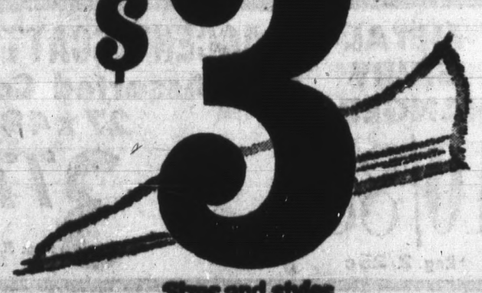

Karl's SHOES
There are over 300 Karl's family shoe stores in the West.

Sizes and styles for women, children and teens.

56 WESTLAKE MALL
DALY CITY

WHILE THEY LAST!

Sugar... 'n' Spice

By NELL NORTON

AS I INDICATED last week, my stay at Girl Scout camp was not all fun and games. I also attended to business and my business is gathering recipes.

Preparing delicious meals three times a day for around 200 people would not be my idea of an easy job. But Mrs. Anna Mae Wiley who was in charge of the kitchen at Camp Bothine did just that and did it with such efficiency and facility that she made it seem quite easy. The menu even included such things as home made cookies. And these cookies were so delicious and unusual that I asked her for the recipe.

Mrs. Wiley was glad to share the recipe and told me that the recipe was perfected by the manager of the lunchroom in Herbert Hoover School in Stockton where Mrs. Wiley is the head cook. She usually bakes these up in batches of 200 or more, so the quantities of ingredients were pretty staggering. But we managed to trim it down to an amount that would serve an average family.

These cookies are a sort of candy-cookie, for the basis of the recipe is a fudge mixture. The results of the combining of this fudge with peanut butter and rolled oats is a rich chocolaty cookie that is just one-half step from being candy.

POWELLS PERFECTION COOKIES

- ¼ pound butter (1 cube)
- ½ cup cocoa
- 1¾ cups sugar
- ½ cup milk
- ½ cup peanut butter
- 1 teaspoon vanilla
- 1½ cups quick oats

In a large pan combine butter, sugar, cocoa and milk. Mix well and cook over medium heat until the mixture comes to a boil. Boil only two and one-half minutes (I set my timer to be exact about this) and remove immediately from heat. Stir in the vanilla and peanut butter, blend well and lastly add the quick oats. Drop from teaspoon onto buttered baking sheets. Makes about 48, depending on size. Set aside to harden or place in refrigerator.

Now, speaking as the voice of experience, this candy and oatmeal combination sets up pretty fast, so you really don't drop them. You mold them with two spoons onto the buttered baking sheet and an assist with your fingers helps. If you find that the mixture is getting hard, just put a few drops of hot water in and stir it around. This softens the mixture and makes it more pliable.

Actually this is the simplest recipe in the world. I made up my cookies in about 20 minutes so don't let all these extra directions scare you away.

☆ ☆ ☆

SPEAKING OF easy baking, I tried a recipe for a dessert that you mix and bake in the same pan and the results were most delicious. This recipe calls for instant flour but I didn't have any in the house. So I simply sifted the flour, soda and salt together into the pan.

INSTANT DATE TORTE

- ½ cup butter (1 cube)
- 2 eggs
- ¾ cup instant blending flour
- ½ cup chopped walnuts
- ½ cup dates, cut up
- 1 teaspoon vanilla
- ½ teaspoon soda
- ¼ teaspoon salt

Melt butter in eight or nine-inch square pan. Remove from heat. Add eggs, brown sugar, nuts, dates, vanilla and dry ingredients. Beat with a fork until mixture is smooth and creamy, about one minute. Bake in 350-degree oven for 30 to 35 minutes. Serve warm, cut in squares, with ice cream or whipped cream.

For Date Bar Cookies: Cut into small bars and sprinkle with confectioners' sugar before serving.

Volunteer Unit Cites Fall Needs

There is an ever-increasing demand on social welfare and health agencies for volunteer services. County agencies are now setting up fall and winter program plans. Volunteers will be needed in many different capacities.

Volunteers may serve in jobs requiring special skills and they may also serve where no prior training is needed or the agency will give them training. Listed below are some of the types of jobs that will be available:

SCHOOL PROGRAMS — Teacher aides, storytellers and tutors will be needed in the San Mateo and Ravenswood School Districts.

SPECIAL SKILLS—Play an instrument, write publicity, paint, instruct in drama, group singing, dancing or other sikills can be utilized.

HOSPITAL AUXILIARIES—Volunteers 18 years of age or over have been asked to join the auxiliary and pay dues once a year plus purchase a uniform.

Volunteers will be needed to fill water pitchers, feed children and patients, staff coffee shop and gift shops, deliver drugs, help staff children's waiting room.

NURSERY AND WORKSHOP ASSISTANTS — are needed to assist the professional staff in storytelling, playground activity, singing, etc. Volunteers may work one morning or afternoon a week. In the workshop, volunteers are needed to help supervise the young adults working on job consignments.

For more information contact the Volunteer Bureau at 119 Primrose Road, Burlingame. The bureau is open five days a week, Monday through Friday, from 9 a.m. to 5 p.m.

The Volunteer Bureau is a project of the Assistance League of San Mateo County and shares in the United Fund of San Mateo County.

Mothers' Club of Visitacion Church Sets Question Box

The Mother's Club of the Church of the Visitacion will have a question box available for members at the club's next meeting at 8 p.m. Wednesday, August 18, in the parish hall at 655 Sunnydale Avenue, San Francisco.

Members are invited to submit questions that are spiritual, personal, theological, or ecumenical. The Rev. Lawrence J. Krause, pastor of the church, will answer questions.

The club will observe communion Sunday August 22 at the 8 a.m. mass.

Women's Club of St. Veronica's to Hold August Meet

The August meeting of the St. Veronica's Women's Club will be held at 8 p.m. tomorrow in the school cafetorium.

Mrs. Robert Bragg, chairman of the group's 14th annual fashion show-luncheon, will introduce models for the show, which will be held October 2. Tickets for the event, to be held at the San Francisco Hilton Hotel, will be on sale during the meeting.

The membership chairman, Mrs. Wallace Mooney, will give a progress report on a membership drive being conducted.

Cash prizes will be awarded members bringing in the most new members. New members installed at the July meeting were Mrs. Harold Baskin and Mrs. Emanuele Damonte.

Mrs. Donald Oswald, a member of the club and co-author of a book on modern catechetics for pre-school children, will speak on the pre-school education program in St. Veronica's parish.

Mrs. Oswald, active in the parish Confraternity of Christian Doctrine (C.C.D.), is also the special advisory board chairman for the parent-educator division of the C.C.D. in the archdiocese of San Francisco.

Hostesses for the evening will be members of the St. Jude Circle.

Hillside Group to Hold Summer Meet

The Hillside Homeowners' Improvement Association will hold its first meeting of the summer at 7:30 p.m. Monday in the music room of Colma K-6 School.

Among the items expected to be discussed is the reassessment of property in San Mateo County and its effect on tax rates.

Class Set for Mothers-to-Be

A class for expectant mothers, conducted by the San Mateo Region of the American Red Cross, has a few vacancies, Red Cross officials have announced.

The class will begin Tuesday and continue through August 26. It will be taught from 7:30 to 9:30 Tuesday and Thursday evenings at Red Cross headquarters at 1449 Bellevue Avenue, Burlingame.

Women interested in registering for the class may call 343-4561.

She'll Marry

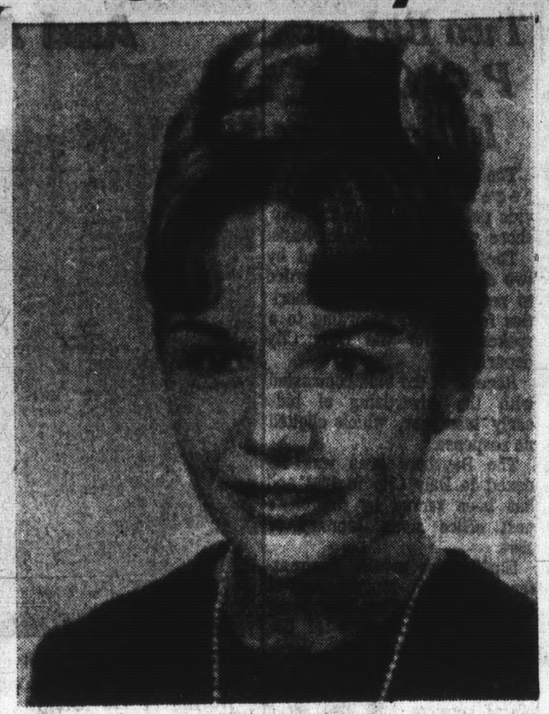

MARY VARDEN
(Douglas Mack Photo)

Engagement Is Told by D.C. Couple

Mary Varden, daughter of Lt. Col. and Mrs. Harry J. Varden of 899 Southgate Avenue, Daly City, and Edward Lycett, son of Councilman and Mrs. Bernard Lycett of 100 Fairlawn Drive, Daly City, are engaged.

Their engagement was announced at a gathering of family members and friends.

The bride-to-be is an employe of Crocker-Citizens National Bank and is attending San Francisco State College.

The future bridegroom is attending Golden Gate College.

A wedding date has not been set by the couple.

Family Life Activities

A CALL FOR HELP

Non-Swimmer Can Offer Aid

You are basking in the sun when someone calls for help from the lake nearby. A swimmer has a cramp eight feet from the deck and cannot reach shore. If you cannot swim, what do you do?

Harvey Stewart, water safety chairman for the San Mateo County Region of the American Red Cross, makes these suggestions:

Call loudly for help, and keep calling until you attract attention.

Look around you. Lake shores, beaches, and often pools abound with objects which can be extended to the victim. A handy stick, oar, or pole can often save a life. Many fishing rods will hold enough weight and bent tree branches will serve just as well.

If nothing else is at hand, a shirt, coat or pair or pants may be extended.

A coiled length of rope, if thrown so that it uncoils in the air, will often reach 30 feet or more. When the victim has a firm hold upon the line, he can be hauled in, hand-over-hand.

If a ring-buoy or round life-preserver, is attached, the line will fly just as far and provide better support.

Anything that will float can be thrown to the victim to keep him afloat until help can reach him.

Don't jump in after the victim if you can't swim. If you do, two people will then have to be rescued instead of one.

COMBINE TASTES

Eggplant, tomatoes, onion and summer squash make a great combination for a vegetable dish.

MOONLIGHT Liebes SALE

6:30 to 10:30 TONIGHT, THURSDAY, AUGUST 5

TERRIFIC SAVINGS IN EVERY DEPARTMENT • HUNDREDS of UNADVERTISED SPECIALS
ALL SALES FINAL • NO PHONE OR MAIL ORDERS • NO C.O.D.'s • NO DELIVERIES

500 DRESSES

7.85 values to 17.00 | 9.85 values to 20.00 | 13.85 values to 26.00 | 15.85 values to 30.00

Fabulous clearance of summer dresses... in many fabrics, many styles! Dacron® polyesters, cottons, rayons, Arnel® triacetate jerseys and more! Marvelous prints and solid colors! 5-15, 10-18, and 14½-22½.

Young Couture Shop high fashion formals, costumes, cocktail dresses . . . . . ⅓ to ½ off
Our famous Italian Knits 1, 2, and 3 piece styles in pastels, darks . . . . . ⅓ off

COATS
16.85 regularly to 46.00 | 35.85 regularly to 70.00 | 45.85 regularly to 80.00
Smartest savings on fashion coats . . . including wools, cottons, cotton corduroys, a few wool fleeces and cashmeres, too. Navy, pink, beige tones . . . blues, greens, some white. 5 to 13, 6 to 16.

SUITS
13.85 | 19.85 | 29.85
regularly 28.00 to 50.00
Spring and summer styles in novelty weaves, solids, plaids, cottons, rayons, linens and silks! Pastels and darks including navy and black. Broken sizes 5-13 and 8-18. Save now!

SPORTSWEAR 1/3 OFF
Shift and short sets, prints. Orig. 9.00 4.00. Cotton seersucker separates in blue or tan. Originally 9.00 and 11.00 5.85-6.85. Cotton print shifts. Orig. 9.00-17.00 4.85-11.85. Picadilly dresses, patterns. Orig. 13.00 8.85.

CHILDREN'S WEAR 1/3 OR MORE OFF
Playwear, dresses, sportswear . . . in many styles for toddlers, girls 3 to 6x, and girls 7 to 14. Broken sizes and colors . . . but terrific savings for early shoppers!

HANDBAGS 1/3 to 1/2 OFF
Summer styles to clear! Wickers, straws, light background grospoints and tapestries! Pastel capeskins, leathers, too!

LINGERIE 1/3 OFF
Stock up on famous styles! Slips, half slips, gowns in assorted styles, colors, sizes. Terrific fashion savings!

ACCESSORIES
Small leather goods: french purses, continental clutches, wallets, imported coin purses. Values to 5.00. 1.99
Jewelry: summer necklaces, earrings, pins. Also our own Majorcan neck pearls. ½ off and more

What a Machine! What a Price!

SINGER® ZIG-ZAG sewing machine

$99.95

SINGER SEWING CENTERS
What's new for tomorrow is at SINGER today!
Westlake Shopping Center
TEL. WY 2-3890

The Fashion Corner

MODELING coats that are included in the current "Caravan of Coats" at the J. C. Penney Store in the Westlake Shopping Center are Linda Christman, left, and Janice Conn. Linda is wearing a grey tweed with curl fabric and a blue fox collar. The coat has a weave-through belt. Janice is wearing a coat of textured curl fabric with a bleached raccoon collar. (Post-Times Photo)

Penney's to Host Caravan Of New Coats

The J. C. Penney Company's fifth annual Coat Caravan has rolled into Westlake.

The special offering of coats opened last week at the company's store in the Westlake Shopping Center and will continue until August 14.

The Caravan is a merchandising innovation pioneered by Penney's.

A large van, loaded with coats, stops at Penney stores throughout the country, leaving coats on display for about a dozen days at a time.

The current Caravan contains about 500 new fall fashion women's and children's coats.

Both fur-trimmed and self-trimmed styles are being shown, according to store manager Donald Davis.

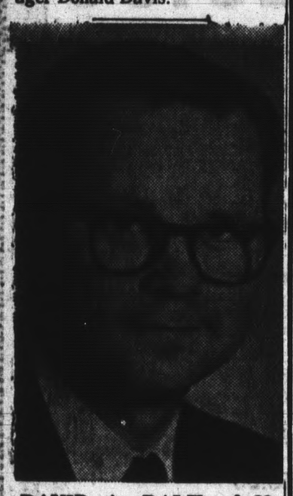

DAVID A. DALE of 88 Woodside Avenue, Daly City, has been appointed agency manager at the Metropolitan Life Insurance Company's Golden Gate office at 681 Market Street. He previously was a representative for the company. He and his wife, Mary Ann, are the parents of three children.

Yosemite Guest Winner Named

Rose Kelley of Latimer Hall at the University of California at Berkeley has won free accommodations for two persons at Yosemite National Park in a contest sponsored by American Savings and Loan Association.

He entered the contest by filling out a conservation survey questionnaire at the Westlake-Daly City branch of American Savings, according to an announcement by R. M. Brubaker, manager of the branch at 5 Southgate Avenue.

Police Find 4 Stripped Cars

Daly City police last week recovered four stolen autos, each of them stripped of seats and transmissions, in an area behind the Alpine Motel at 560 Carter Streets.

The cars had been reported stolen by owners in South San Francisco, San Carlos and San Francisco.

Business And Finance

Spice Firm to Move to S.S.F.

Preservaline Manufacturing Company, grinders and blenders of spices and seasonings for use in meat and other food products for 88 years, will move its West Coast Spice Company Division into the Cabot, Cabot & Forbes Industrial Park in South San Francisco before the end of the year.

Announcement of the move was made by Richard D. Kenyon, executive vice president, at the company's headquarters in Flemington, N. J.

C of C Seats New Officers

New officers of the South San Francisco Chamber of Commerce have been installed. They are:

William Borba, owner of the Borba Manufacturing Company, president; Rudy Santini, vice president; J. J. Bonalanza, treasurer of South San Francisco, treasurer, and Leonard McLeod, secretary-manager.

Directors of the chamber are: Fred DeBenedetti, Logan Franklin, Arthur Haskins, Glen Whybark, Antonio Disanto, John McManus, Louis Poletti, Art Sauter, Fred Royce, F. D. Minucciani, Guido Rozzi, Elmo Hall, Virgil Rignue, Kermit Williams, Frank Watson, Santini and Borba.

Two Bid on P.O. Outlet In Bayshore

The Daly City Post Office has received two bids to provide postal services in the Bayshore area on a contract basis.

The bids were submitted by two stores and were forwarded to regional post office authorities for review, according to a spokesman for the Daly City department.

Receipt of the bids contrasted with the advertising of bids early last year, which elicited no response.

The Bayshore area was annexed to Daly City in 1963 and has been served by the city's post office since January of 1964.

Earlier this month, Postmaster Vincent P. Murphy said a contract post office was being sought in the vicinity of Geneva Avenue and Rio Verde Street.

The facility would provide full postal services and also serve as a delivery station for mail for which notices to call have been left with intended mail recipients.

S.S.F. Plans Control of Creek Soil

South San Francisco's city councilmen have decided that dirt is one of their biggest problems and authorized City Manager Eugene Aiello to see if something can be done about it.

The specific dirt concerned is the soil that washes down Colma Creek each year when heavy rains flood the North County's slopes.

Whether the erosion occurs in subdivisions in Daly City, Pacifica, San Bruno, Colma, or South San Francisco, the silt clogs storm drains along Colma Creek and builds up deposits in the Bay, the council was told.

In response to queries from the San Mateo County Engineering and Road department, and from the U. S. Army Engineers, Aiello was authorized to set up meetings with them and to encourage city staff participation in work on controlling soil erosion.

Councilmen heard their fire and police departments, and other city employes, commended by the Federal Aviation Agency and by Pan-American Airways, for their aid in a near-air disaster June 28.

And Away She Goes With Her Prize

GENE PERRY, advertising-promotion manager for the Westlake Shopping Center, invites Pennie Bernie of 779 Maddux Drive, Colma, who did not own a car, to step into a new Ford Mustang she won in a drawing conducted by center merchants Friday night. Mrs. Beverly Tuohy of 1021 Skyline Drive, Daly City, won a trip to Las Vegas for two persons and Mrs. Irving Berger of 90 Ridgefield Avenue, Daly City, won a large-sized transistor radio. Drawing wound up a month-long promotion conducted by merchants.

FOUR HOURS ONLY!

KAY Jewelers

MOONLIGHT SALE!

6:30 TO 10:30

NO. 1 WESTLAKE MALL

Westlake Shopping Center — PL 6-6404

THURSDAY NIGHT, AUGUST 5TH ONLY!

Famous GE Portable

Hair Dryer

Quiet, powerful motor for fast even-drying! Large bouffant bonnet fits over largest rollers. Tapestry-textured carry-case included!

Reg. $24.95 ..... $14.27

NO MONEY DOWN — TERMS TO SUIT

10-Trans. Portable

Amazing tone quality and selectivity! Complete outfit incl. carry-case, battery and earphone.

Reg. $14.95 $7.77

NO MONEY DOWN — CHARGE IT!

VACATION SPECIAL

Famous KODAK "Instamatic 100" Outfit

Instant cartridge loading! No focusing, no dials to set. Takes color slides too! Includes flash, bulbs, film and batteries.

Reg. $17.95 $11.87

NO MONEY DOWN — TERMS TO SUIT

SAVE $8.38!

Precision 7x50 Binoculars

Perfect for boating, camping and sports! Center focus, coated lenses.

Reg. $24.95 $16.57

NO MONEY DOWN — TERMS TO SUIT

WESTLAKE Pauson's WESTLAKE

MOONLIGHT SALE

THURSDAY NITE—6:30 to 10:30 P.M

Men's Suits

413 Reg. 59.95 to 69.95

A few at $19.50

A number at $39.50

A big selection at $48

Save to 50%

on moonlight sale groups of

Men's Sport Coats at $29

Men's Slacks at $9.88

TEEN MAN COTTON PANTS

Values to 7.98 Now 3.88 and 4.88

MOONLIGHT SALE GROUPS OF MEN'S

SPORT SHIRTS
DRESS SHIRTS
PAJAMAS

Values to $8.95 — 2.99

MEN'S SWEATERS
Values to 29.95 ..... 5.88 and 9.88

Reg. $1.50 Men's Hosiery 3 pair for 1.88

Men's Underwear (shorts-shirts) 3 for 3.49

PLUS MANY OTHER ITEMS

WESTLAKE Pauson's WESTLAKE

"CHARGE IT" – TAKE UP TO 12 MONTHS TO PAY

Church, Temple Directory

First Baptist Church of Daly City, 548 Lisbon Street, Daly City, WY 2-0680. Sunday school 9:45, worship 11, evening 7. Midweek prayer service at 7:30 p.m. Pastor: Rev. C. R. Archer, phone PL 5-4188.

First Baptist Church of Linda Mar, 1400 Perez Drive, Pacifica. Sunday school 9:30 a.m.; morning worship 11 a.m.; youth fellowship 6:30 p.m; evening worship service 7:30 p.m.; Rev. Ivan Estes, pastor, EL 9-1782.

St. Luke Temple Christian Methodist Episcopal Church, 1006 Hanover Street. Sunday school 9:45, worship 11 a.m., evening 7 p.m. Rev. T. E. Belvie, 1006 Hanover Street, Daly City, JU 6-1932.

Skyline Christian Church, meets in Pacific Heights School, 3791 Pacific Heights Boulevard, San Bruno. Sunday School, 9:45 a.m.; worship, 11 a.m., Rev. Clyde Dodder.

St. Martin's Episcopal Church, 777 Southgate Avenue, Daly City, PL 6-3514. Children's church service at 10 a.m. Communion, 8 a.m. Family worship 10 a.m. Rev. Richard P. Fowler.

Bethlehem Lutheran Church, 533 Hickey Boulevard, Pacifica. Sunday school 9:45 a.m.; Sunday worship 9 and 11 a.m.; nursery and Sunday school through grade 2 during 11 a.m. worship. Rev. George S. Johnson, 583-9588.

Our Saviour's Lutheran Church (The Church at), Rockaway Beach, Pacifica, EL 9-1880. "The Lutheran Hour" and "This Is The Life—TV." Sunday school 9:45 a.m.; Sunday worship 11 a.m. Theodore W. Polster, pastor, EL 9-8569.

Seacliff Community Church (Evangelical United Brethren) 50 Northridge Drive, Daly City, PL 6-0612. Sunday school 9:45, worship 11, youth 6:30 p.m., Rev. E. Clark Robb, 787 South Mayfair Avenue, Daly City, PL 5-4858.

Calvary Cross Church, 205 San Fernando Way, Daly City, PL 6-4048. Sunday school 9:45, worship 11, evening 7 p.m., Rev. Donald B. Shelley, 203 Village Lane, Daly City, PL 6-2188.

Peninsula Church of Christ, meets in Olivet Chapel, Hillside Boulevard and F Street, Colma. Worship services at 11 a.m., and 7 p.m., Sundays; Bible School, 9:45 a.m.; special study groups, 6 p.m.; Wednesday meeting, 7:30 p.m. Walter E. Stram, pastor, 101 Avalon Drive, Pacifica, 355-4437.

Broadmoor Church of the Nazarene, Washington Street and Edgeworth Avenue, Colma, PL 5-8532. Sunday school 9:45, worship 10:50. Rev. Vernon Thomas, 91 Carleton Avenue, Daly City, PL 5-8532.

Broadmoor Presbyterian Church (United Presbyterian Church in the U. S. A.), 377 Eighty-seventh Street, Daly City, PL. Worship 9:30 and 11 a.m., Sunday school 9:30 and 11; youth 7. Rev. Herbert C. Tweedie, 1116 Nimitz drive, Daly City, PL 6-2795.

Grace Presbyterian Church (United Presbyterian Church in the U. S. A.), 515 Winchester Street, Daly City, JU 6-5681. Sunday school 9:30 worship 11, youth 7:30. Rev. Thomas H. Whelpley, Th.D.

First Presbyterian Church of Pacifica, Coast Highway and Salada Avenue, Pacifica, PL 5-3340. Sunday schoo 9:30 a.m.; morning service 11 a.m.; vesper service 7:45 p.m.; Bible study, Wednesday 7:45 p.m. Rev. H. D. Harkins, pastor, PL 5-3340.

Pedro Valley Presbyterian Church, 1621 Valencia Way, Pacifica. Church school for children 10-11 a.m. Vernon Alexander, pastor, EL 9-2461.

Covenant Presbyterian Church (United Presbyterian Church, U.S.A.), now meeting at Fairmont Elementary School, Edgewood and El Dorado, Pacifica. Rev. Otto W. Henn, organizing minister, 20 Westline Drive, Daly City; Sunday School at 10 a.m., morning worship at 11. Phone: 992-0644.

Skyline Christian Church (formerly Vista Grande), meets in Pacific Heights School near Skyline Boulevard and Sharp Park Road in San Bruno. Bible School, 9:45 a.m.; worship service, 11 a.m. Rev. Clyde Dodder, pastor, 359-5468.

Wesley Methodist Church (at Thomas Edison school), Lincoln Avenue and Southgate Drive, Daly City. Worship 11 a.m. Dr. Clifford A. Drake, 197 Pinehaven Drive, Daly City, PL 5-8455.

Westlake Lutheran Church (Evangelical), 222 Avalon Drive, Daly City, PL 5-5598. Worship 11 a.m., Sunday school and adults 9:30. Rev. Kenneth D. Hansen, 87 Ocean Grove, Daly City, PL 6-4373.

Holy Cross Lutheran Church, 1165 Seville Drive, Pacifica. Worship services 11 a.m.; Sunday school, 9:30 a.m. David A. Ehline, pastor, 355-0203.

St. Edmond's Episcopal Church, 1160 Seville Drive, Pacifica. Holy communion 8 a.m.; family service and sermon 10:00 a.m.; Sunday school — nursery through high school; daily services as announced; Rev. John Fredricks, EL 9-3364.

Westlake Community Baptist Church (American Baptist Convention) Elmwood Drive at Southgate Avenue, Daly City, PL 6-5400. Sunday school 9:30, worship 10:55, youth 6, evening 7 p.m., Rev. Dr. Hansel Stembridge, 141 Westmoor Drive

Grace Chapel Community Church, 100 Los Banos, Daly City, PL 6-8930. Worship 11 a.m., evening service 7 p.m., Rev. Berger Thorness, DE 4-5043.

Covenant Presbyterian Parish (United Presbyterian Church in the U.S.A.; (to be eventually organized. Property location in new Doelger development just over in Pacifica across Skyline Drive.) Rev. Otto Henn, 20 Westline Drive, Daly City, WY 2-0644.

Bethel Lutheran Church, 2825 Alemany Boulevard, San Francisco, JU 7-2525. Sunday school and Bible classes, 9:30 a.m. Worship, 8 and 10:45 a.m. Rev. Herbert P. Schroeder.

Christian Church Fellowship, Rockaway Beach Progressive club building, 345 Hewitt Avenue, Rockaway Beach, Pacifica, PL 5-3259. Sunday services: church services 9:30 a.m.; Bible school 10:45 a.m. W. F. Pitman, minister, PL 5-3259.

Pacifica Baptist Church, 700 San Francisco Boulevard, Pacifica. Sunday school 9:45 a.m., worship 11 a.m.; training union 5:30 p.m.; evening worship 6:45 p.m. Edwin O. Perlmen, pastor, 588-8818.

Westlake Southern Baptist Church, 90 Northridge Drive, Daly City, PL 5-2018. Sunday school 9:45, worship 11 a.m., Rev. Charles Jennings, 6 Huntington Drive, Daly City, PL 6-8385.

First Baptist Church of Pacifica, American Convention, 610 Edgemar Avenue, Pacifica. Church school 9:30 a.m.; morning worship 11 a.m.; youth groups 6 p.m.; evening worship 7 p.m.; prayer—Wednesday 7 p.m. Rev. George D. Fletcher.

Church of Christ (Evangelical Independent) Olivet Cemetery Chapel, Hillside and F Streets, Colma. Sunday school 9:45, worship 11, evening youth and adult classes 6, worship 7 p.m. A. G. McKinley, minister, 174 School Street, Daly City, PL 6-7749.

Hope Lutheran Church (Lutheran Church-Missouri Synod) 55 San Fernando Way, Daly City, PL 6-4673. Worship 8:30 and 11 a.m., Sunday school 9:45 a.m., Rev. Arnim H. Polster, 839 Larchmont Drive, Daly City, PL 5-7855.

Bethel Church of Pacifica, Adobe Drive and Higgins Way, Linda Mar, Pacifica, PL 5-2955, EL 9-1652. Sunday school 9:30 a.m.; morning worship 11 a.m.; Sunday evening worship service 7 p.m.; youth services 6:30 p.m; Bible study Thursday 7:30 p.m. Rev. E. J. Banning, pastor, PI 5-2955 or FL 9-16552.

Pacifica Unitarian Fellowship meets Sunday 10:30 a.m. Oddstad Recreation center, Crespi and Barcelona, Pacifica. Sunday school, 10:30 a.m.—President Gilbert West, 359-0820.

CATHOLIC

Holy Angels, 107 San Pedro Road, Colma, PL 5-0478. Sunday Masses, 7, 8, 9, 10, 11, 12:15. Rev. Thomas Farrell, 107 San Pedro Road, Colma, PL 5-0478.

Our Lady of Mercy, 1 Elmwood Drive, Daly City, PL 5-2727. Sunday Masses, 7, 8, 9, 10, 11, 12:15. Rev. Richard W. Power, 1 Elmwood Drive, Daly City, PL 5-2727.

Our Lady of Perpetual Help, 60 Wellington Avenue, Daly City, PL 5-2377. Sunday Masses, 6:30, 8, 9, 10:30, 12:15. Daily Mass: 8 a.m. Rev. James Bergin, 60 Wellington Avenue, Daly City, PL 5-2377.

Divine Services

AND CHURCH ACTIVITIES OF DALY CITY, COLMA, PACIFICA AND SOUTH SAN FRANCISCO

Features of Organ Noted

Jack Harder, organist at Broadmoor Presbyterian Church, will explain a number of additions and improvements to the church organ at the 10 a.m. service Sunday.

The organ, named in memory of M. Pauline Brown, was installed in the church a year and a half ago.

An improved speaker cabinet for reeds and an improved speaker cabinet for the flutes have been placed in the church balcony.

The organ now has a complete system of 80 speakers in the front of the church and another complete system in the rear balcony.

Top Fine Arts Award Given

Mrs. Mary Cross of Burlingame has been awarded the $100 H. S. Crocker painting award in the San Mateo County Fair and Floral Fiesta fine arts exhibition.

The prize was the top award to be presented in the arts competition. Her entry was a realistic egg tempera painting.

Judea to Hear Sinai Director

Louis Freehoff, executive director of Sinai Memorial Chapel in San Francisco, will be a guest speaker at a service at 8:30 p.m. Friday in Temple Judea.

The topic of his talk will be: "Israel Without Tears."

Surfing Film Is Scheduled

A film, "Barefoot Adventure," depicting the sport of surfing, will be shown at a Youth for Christ of Greater San Francisco rally at 7:30 p.m. Saturday in the War Memorial Auditorium at San Francisco.

The movie tells of Stub McLaird, a young man who operates Stub's Pub at Hermosa Beach, a popular surfing resort, where teen-agers listen to music and hear a message of the christian way of life.

CARBURETOR STOLEN

James P. Towney of 80 Fairway Drive, Daly City, reported to police over the weekend that a four-barrel carburetor had been stolen from his auto, parked in a carport.

BATHROOM FLOODED

Vandals flooded a bathroom in General Pershing Elementary School over the weekend, schoool officials reported to Daly City police.

SSF Cleric Will Direct Youth Meet

The Rev. A. David Donnelly, pastor of Westside Baptist Church, will direct the Senior High Conference Baptist Camp at Hume Lake from Saturday until August 14.

Alton Swedberg, director of Westside's Sunday School, will counsel and direct a choir and orchestra at the camp. His wife will counsel teen-agers at a junior high camp that will meet at the same location.

Teen-agers from Westside who will attend the junior high camp are Mimi Glicksir, Christina Battista, Rebecca Thompson, Carolyn Bjorkquist, James Pollock and Daniel Kimes.

Westside members of senior high school age who will attend Ponderosa Camp include Diane Swedberg, Twylla Anderson, Wendy Morrison, Lynda Faver, Jeannie Anderson, Sharon Elsdon, Tara Ryan, Mikel Faver, George Bradley, John Muse, Bob Swedberg, and Glenn Bjorkquist.

Bufe Karraker, director of the Fresno Youth for Christ Rally, will be the speaker at the senior high camp. The Rev. Louis Rhoden, pastor of First Baptist Church of Pleasant Hill, will be the guest speaker at the junior high camp.

At the 11 a.m. Sunday service at Westside, Albert Bothwell, a design engineer with the Pacific Gas and Electric Company, will offer a talk.

Nobody Undersells Us

We must unload at least 200 remnants prior to remodeling our store. Our loss is your gain. Nobody undersells Circus Floors. Yet we will not cut quality.

Rolls of carpets including heavy, all-wool double backed carpet in 6 decorator colors at the fantastically low price of only ..... 3.00 sq. yd. Reg. 7.95

LOVELY FRINGED AREA RUGS Reg. 8.49 ..... from 5.95

FOAM-BACK RUGS Close-out while they last 21.95

CARPET REMNANTS

12'x18'	— Blue Nylon Plush,	Reg. 214.80	NOW 98.60
12'x12'7"	— Heavy Nylon, Avocado Tweed	Reg. 135.15	NOW 64.87
12'x18'2"	— Plush Nylon seagreen	Reg. 218.97	NOW 119.95
2, 12'x14'x"	— Heavy charcoal tweed	Reg. 151.85 ea.	NOW 78.86 ea.
12'x15'	— Light gold embossed nylon	Reg. 137.80	NOW 67.98
12'x11'10"	— Heavy Nylon twist sand beige	Reg. 159.20	NOW 73.51
12'x11'6"	— Blue carved acrilan	Reg. 167.90	NOW 84.32
12'x17'10"	— Avocado embossed acrilan	Reg. 286.80	NOW 144.34
12'x20'1"	— Hunter green embossed nylon	Reg. 214.45	NOW 121.68
12'x16'2"	— Apple green tip sheared nylon	Reg. 215.95	NOW 136.84

CARPET REMNANTS

12'x15'	— Orange embossed Nylon	Reg. 169.50	NOW 116.25
12'x11'6"	— Orange embossed Nylon	Reg. 139.50	NOW 98.95
12'x10'	— Gold Nylon shag twist	Reg. 139.50	NOW 68.11
12'x18'6"	— Blue embossed Nylon	Reg. 224.50	NOW 113.39
12'x17'6"	— Wool rose beige hi-lo	Reg. 219.49	NOW 118.00
12'x27'3"	— Avocado embossed acrilan	Reg. 429.25	NOW 199.49
12'x12'	— Beige Nylon tweed	Reg. 139.45	NOW 89.50
12'x17'	— Blue and White Nylon tweed	Reg. 164.79	NOW 108.44

100's more in all sizes and colors to choose from! These are just a few of our remnants

Where our low prices will floor you . . .

CIRCUS FLOORS

CALL FOR FREE ESTIMATES

Nothing Down 3 Years to Pay

40 West 42nd Ave., San Mateo (Directly Across from U-Save) Ph. 349-2531

90 Days Same as Cash

Mr. A. Essle, 1011 Franklin, Montara

ANY PRESCRIPTION SHOP OR PRESCRIPTION DEPT. CAN FILL YOUR PRESCRIPTIONS

The Only Difference Is The Price You Pay

SHOP FOR YOUR PRESCRIPTIONS AS YOU DO YOUR OTHER NEEDS

Walgreens FOR PRESCRIPTIONS

SAVE MONEY $ $ ON PRESORIPTION $ $

Regardless of where you are currently having your prescriptions filled, Walgreen's invites you to secure comparison prices. "Caring for you is our business" . . . REGISTERED PHARMACISTS: Robert Matsuse, Jerry Klonoff, Frank Yep.

WESTLAKE SHOPPING CENTER Open Evenings and Sundays

SALE STARTS WED. — LASTS THROUGH SUN.

Fresh Bread and Milk Available in Liquor Dept.

MOONLIGHT SALE

SPECIALS FOR THURS. ONLY 6:30 TO 10:30 P.M. WESTLAKE STORE ONLY. NO SALES TO DEALERS

98c value — **45 RPM RECORD 5¢ each** Current popular artists. Wide selection. Rock 'n Roll, etc. 22 for $1.00 ..... 5¢

Reg. 3.98 — **Folding Aluminum WEBBED CHAIRS** 2 FOR 5.00

1.21 value — CURAD "OUCHLESS" **BANDAGES** Box of 75 ..... 49¢

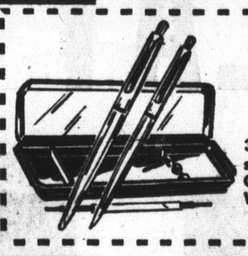

Moonlight Special COUPON 3.00 quality ball pen and pencil set. Boxed with Lifetime Guarantee by Jefferson. With coupon ..... 59¢

Reg. 20c — **Eveready Batteries** No. 950 D Size ..... 2 FOR 19¢

MOONLIGHT SPECIAL COUPON AQUA-NET HAIR SPRAY ..... 45¢ Coupon Good Only for Moonlight Sale

100% P-O-L-Y-E-S-T-E-R MEN'S SHIRTS

• NO IRON • DRIP DRY

WALGREEN'S LOW PRICE ..... 2.99 ea.

2 FOR 5.00

STRIPES BLUE, GREY, RED TAB COLLAR Med. - Narrow

WHITE SPREAD OR TAB COLLAR

MEN'S SHIRTS Cotton, sanforized, single-needle broadcloth, short sleeves. Reg. 4.00 value. Spread or tab collars. Stripes or white ..... 1.99 each 3 FOR $5

SPECIAL PURCHASE

FOR PRE-SEASON SALE (WALGREENS WESTLAKE ONLY)

Buy NOW and S-A-V-E

MINIATURE ORNAMENTS Box of 12 — 1" Round Asst. colors. Reg. 49c box ..... 24¢ box

FANCY HAND DECORATED ORNAMENTS 2⅞" size, box of 4. West German import. Reg. 1.00 ..... 63¢

TEAR DROP ORNAMENTS Each box contains 5 pieces of 6" shiny tear drops. Reg. 1.00 ..... 63¢

EMPTY CHRISTMAS STOCKING Colorful felt 19" long, trimmed with colored figures and jingle bell. Reg. 88c ..... 48¢

Christmas "Holly Time" **ELECTRIC TREE TURNER** Durable steel 10-inch diameter base. One year guarantee! Reg. 5.88 3.88

COUPON — **SEGO DIET LIQUID** 6 FOR 1.29 Without Coupon 1.39 Good thru August 8th

Reg. 20c — **PAPER TOWELS** Chefline ..... 2 FOR 29¢

Reg. 98c — **MICRIN** 12-Ounce MOUTHWASH ..... 64¢

Reg. 52c — **DENALAN** Denture Cleanser ..... 3 FOR 99¢

Worthmore — **ASPIRIN** 5-Grain Bottle of 100's ..... 11¢

FREE FILM ... With Your Photo-Finishing ORDER of

BLACK & WHITE ROLL FILM Walgreens or any brand — No. 127, 620 or 120.

8-exp. roll ... 69¢ (8 good prints or more!) 12-exp. roll ... 93¢

Plus Free Roll of Walgreen Black & White Film!

KODACOLOR Print FILM Including Walgreens or any brand — No. 127, 620 or 120.

8-exp. roll ..... 2.36 (8 good prints or more!) 12-exp. roll 3.24

Plus Free Roll of Walgreen Color Print Film!

Eastman Film Discounts

KODACOLOR FILM FOR FINE COLOR SNAPS

CX 127 — 620 — 120 FOR ROLL FILM CAMERAS ..... 83¢

CX 126 CARTRIDE FOR INSTAMATICS ..... 93¢

CX 135 20 EXP. ROLL FOR 35MM CAMERAS $1.27

KODACHROME II

8mm ROLL FOR MOVIES $1.73

35mm 20 EXP. FOR SLIDES $1.43

35mm 36 EXP. FOR SLIDES $1.99

Royal

"ENSIGN" TYPEWRITER

Full-Size Portable Upright features give excellent performance 39.95 With Case

EASY LAY-AWAY NO CARRYING CHARGE

TUFFI AIR MATTRESS 28½x72" Guaranteed Pillow Built-In Low Price 1.49

A Terrific Value! Kiddie's 3-Ring PLASTIC POOL 68x14-inch ... 141-gallon size. Twinkle bright 4.47

See our complete selection of Fresh and Salt Water FISHING TACKLE

• Rods • Reels • Lines • Hooks • Leaders • Weights

ALL DISCOUNT PRICED

Shop Here for Best Liquor Buys!

IMPORTED CANADIAN WHISKEY 4 years old $3.39 fifth

10-year old WABASH FALLS STRAIGHT BOURBON $2.99 fifth

VODKA or GIN Your choice $2.49 fifth

BEER Case of 24 12-oz. cans $2.88

IMPORTED SCOTCH Sth 3.39

OLD ABBEY WINE Dry Sailor 1.19

H 8 7 7 3 8

The Times
SAN MATEO TIMES AND DAILY NEWS LEADER

LUCKY LICENSE No. 000

PLAY

LUCKY LICENSE

$50 OR MORE CASH PRIZE DAILY

Double Cash Bonus for Times Subscribers

GET YOUR BUMPER STRIPS TODAY

At the Fair—or at Any Times Office

The 'Mystery Photographer' May Pick Your Car